If You Don't Get The Bulletin, You Don't Get All the News—Nor the Pictures!

Edmonton Bulletin

AN INDEPENDENT NEWSPAPER IN PUBLIC SERVICE

SIXTIETH YEAR. VOL. LX, No. 172 — EDMONTON, ALBERTA—SATURDAY, JULY 20, 1940 — Single Copy, Five Cents

THE WEATHER

Today and Sunday—Fair and warm.
Sun rises Sunday 4:31. Sets 8:48. Light vehicles by 9:08.
Edmonton Temperatures Friday — Maximum, 81 above; Minimum, 52 above.
Across Canada Weather—See Page 2

WHEAT CLOSE

SATURDAY
WINNIPEG CLOSE — July, 71⅝; Oct., 73⅜; Dec., 74⅝.

BRITAIN READY TO MEET NAZI THREAT

Tightening Of Defences Only Reply To Hitler

Lt.-Gen. Sir Alan Brooke Named Commander Of Home Forces—300,000 More Men Register For Military Service

By WALLACE CARROLL
British United Press. Exclusive Cable to The Edmonton Bulletin

LONDON, July 20.—Great Britain answered Adolf Hitler's warning to give up or face annihilation today by speeding up defence prepartions and naming a new commander-in-chief to lead the biggest army ever assembled on British soil against the expected Nazi blitzkrieg.

The only official answer was the announcement that Lieut.-Gen. Sir Alan Brooke, a hero of the fighting in France, had been named commander-in-chief of the home forces.

Approximately 300,000 men born in 1907 were expected to register for military service today, marking the third such registration this month and the tenth this year. Next Saturday the class of 1906 will register as well as men who reached the age of 20 after June 22. It was believed that registrations this month would bring the total of men registered for military service to 4,000,000.

Unofficially, the answer to Hitler seemed unanimous that British people would rather die than be subject to German domination.

This sentiment was reflected in newspapers of all political opinion. There was no indication anywhere that any Briton favored making an affirmative answer to Hitler's implied invitation to sue for peace.

A political source said that the speech at least foreshadowed an early invasion attempt, and added: "Let it come."

PEACE FEELERS REJECTED

Whereas yesterday the British United Press reported that Britain had rejected three separate peace feelers since the collapse of France, it was said today that it rejected four.

There was one through Switzerland, it was said, in addition to the feelers reported through Spain, the Vatican and a Mediterranean area country.

Lt.-Gen. Sir Alan Brooke, who commanded the second corps of the British Expeditionary Force in France was named commander-in-chief of the home forces last night, succeeding General Sir Edmund Ironside.

Sir Edmund was raised to the rank of Field Marshal and kept on the active list to be available, it was

Continued on Page 2, Col. 7

BIG U.S. NAVY BILL IS SIGNED BY PRESIDENT

Program Will Give Nation Formidable Two-Ocean Fleet

British United Press
Exclusive to Edmonton Bulletin

WASHINGTON, July 20—President Roosevelt signed the $4,000,000,000 naval expansion bill today, setting into motion a program to give the United States a formidable two-ocean fleet larger than the present combined sea power of Japan, Italy, Germany and Russia.

The bill authorizes a 70 per cent 200-ship increase in the navy's building. When completed in 1946, the program would give the navy an estimated total of 701 warships—35 battleships, 20 aircraft carriers, 88 cruisers, 378 destroyers and 180 submarines.

Funds for starting the shipbuilding authorized by the bill are contained in the president's pending request for $4,848,000,000 for total defense. That measure will be acted on when congress convenes after the Democratic national convention.

GUN FACTORIES

The measure also authorizes appropriation of $85,000,000 for expansion and construction of gun factories, $35,000,000 for expansion of armor plate production and $300,000,000 for the procurement of a fleet of torpedo and patrol vessels.

A provision of the bill prevents any sale of U.S. war vessels to a foreign power without the express consent of Congress. The scrapping of any vessels without congressional approval also is forbidden by the measure.

Index To Inside Pages

	Page
Across Canada Weather	2
British Raids In Africa	2
Evacuees Are Cheerful	2
The War This Week	3
Low Tells Refunding Method	3
Jobless Insurance Bill	3
British-U.S. Assets Plan	3
Dorothy Thompson	4
Provincial News	5
Major and Minor Notes	5
With the Railroaders	5
No Blockade French Isles	6
N.Y. Press Raps Hitler	6
National Parks Unexcelled	6
Young People's Page	7
Treasure Island—War Map	7
Nellie McClung	9
Kathleen Norris	9
Church News	10
What's On the Air	10
Surprise Awaits Nazi Troops	10
British Fighters Confident	10
"Shots" At Fair—Photos	11
Air Officer Here	11
Smash-Grab Thugs	11
Short Story	12
W.I. In North Alberta	13
Modern Puzzles	18
Forty-Niners Parade	18
Hitler Attempts Drive Wedge	19
Railway Built 50 Years Ago	20
Recruiting Here	20
Kinamen Aid War Effort	20



Succeeds Pearkes

LT.-COL. A. E. POTTS has been named brigadier of the Second infantry Brigade of the First Division, C.A.S.F., to succeed Major-Gen. G. E. Pearkes, who has been appointed commander of the First Division.

HULL IN CUBA TO CAMPAIGN FOR AMERICAS

U.S. Secretary Of State Seeks New World Solidarity

By HARRY W. FRANTZ
British United Press Exclusive Cable To The Edmonton Bulletin

HAVANA, Cuba, July 20.—United States Secretary of State Cordell Hull, after an absence of 42 years, set foot on Cuban soil today to campaign once again for American solidarity.

Hull and members of the United States delegation to the Inter-American Conference arrived on the liner Florida and the conference of the foreign ministers of the 21 republics begins tomorrow, when President Laredo Bru of Cuba welcomes the assembled delegates.

The conference was called by the United States to seek a solution through united action of the economic and military problems confronting the new world peoples as a result of old world wars.

MUCH RESPONSIBILITY

Upon the shoulders of silver-haired, soft spoken Hull rests much responsibility for the success or failure of what is regarded as the most important conference in history.

Latin American countries some of them already under pressure from totalitarian economics, are looking to Hull for a means to maintain their freedom of action.

Reports from the United States indicated that the first subject for discussion here will be the proposal that the 21 republics set up a joint protectorate over the Dutch and French possessions in this hemisphere.

LITTLE OPPOSITION

Little opposition is expected to this proposal, except possibly from Argentina, which has served notice it will refuse to join any action calculated to injure Argentina's European markets now or after the war.

Another phase of the discussion will centre on the United States proposal for a cartel arrangement, by which American countries will pool their exportable surpluses to maintain economic independence in this hemisphere.

Italy Warns Nations To Unite In Alliance

British United Press Exclusive Cable To The Edmonton Bulletin

ROME, July 20.—The newspaper Giornale D'Italia today advised the American nations in the Pan-American meeting at Havana to unite in a mutual military assistance pact if they want to dispel fears of invasion.

But, the newspaper said in an editorial, "there is not and will not be any axis interference in the western hemisphere."

"At the same time," it added, "it should be well understood that we don't want American interference in European affairs."

ITALY PLANS OFFENSIVE IN MEDITERRANEAN

By REYNOLDS PACKARD
United Press Exclusive Cable To The Edmonton Bulletin

ROME, July 20.—Political quarters said today that Italy was preparing a big offensive against the British in the Mediterranean, and that it might include a joint attack with Spain on Gibraltar.

Authoritative quarters believed that Adolf Hitler and Premier Benito Mussolini would not wait long for an answer to Hitler's last warning to the British to give up and that the attacks on the British Isles and in the Mediterranean would be synchronized.

The first confirmation in yesterday's communique that Italian planes had bombed Gibraltar and that the bombing occurred on the same day that Spanish Generalissimo Francisco Franco demanded return of Gibraltar to Spain was interpreted here as heralding an imminent large scale attack on that British stronghold.

336 Civilians Are Killed; 476 Injured In Raids

LONDON, July 20.—The ministry of home security announced today that since "the month beginning June 18, when large scale bombing raids on the United Kingdom began, a total of 336 civilians have been killed and 476 seriously injured in air raids."

"The largest number killed in any locality on any occasion was 32," the brief statement concluded.

Victims' Burial In Prince Albert

VANCOUVER, July 20.—Funeral services will be held here today for three members of a Prince Albert, Sask., family, killed in an automobile-interurban collision on the city's outskirts Wednesday. The bodies of the three, Harold J. Brownlee, New Westminster, B.C., and Nina and Zilpa Brownlee, brother and sisters, will be sent to Prince Albert where their parents, Mr. and Mrs. J. B. Brownlee, reside.

British Ships Rescue 545 Men From Italian Cruiser Sunk In Action

Vessels Are Bombed While Rescuing Italians From Water—No British Casualties Officials Say

CAIRO, Egypt, July 20.—British ships rescued 545 men from the Bartolomeo Colleoni, Italian cruiser sunk in a naval engagement yesterday, a statement from British naval authorities announced today.

No casualties were suffered aboard British ships in the action, the statement said, although the Italian air force bombed them several times while they were rescuing the Italians from the water and while the fleet was returning to its base.

The text of the communique:

"Our patrols in the Aegean, consisting of H.M.A.S. Sydney and some destroyers, came into contact with two enemy cruisers, of the Colleoni class northwest of Crete about 7:30 a.m. on July 19.

ALTERED COURSE

"The enemy was first sighted by destroyers, the Sydney arriving in support about an hour later. The enemy then altered his course southwestwards and endeavored to escape.

"Our forces, however, made a determined attack and accurate fire from the Sydney caused vital hits on the Colleoni which reduced speed, enabling our destroyers to complete her desiruction.

"The second cruiser was chased and hits were observed but her superior speed saved her from a similar fate.

SHIPS BOMBED

"Our forces rescued no less than 545 men from the Colleoni, including her captain. Our ships were bombed by the Italian air force while carrying on this humane work and again a number of times on their return journey.

"On their arrival back in harbor

Continued on Page 2, Col. 5

CRACK BRITISH TROOPS BLAST ITALIAN TANKS

Armored Units Pounce On Remnants Of Big Enemy Convoy

By JAN YINDRICH
British United Press Exclusive Cable To The Edmonton Bulletin

ON THE EGYPTIAN-LIBYAN FRONTIER, July 17—(By courier to Cairo)—Crack mechanized British cavalry knocked out 11 Italian tanks at dawn today as they tried to break through a ring of fire to take food, water, ammunition and supplies to 1,000 Italians besieged in wrecked Fort Capuzzo.

Pursuing their tactics in a merciless eight-day siege, the British armored units had pounced on the remnants of a big Italian convoy which had previously been attacked by artillery.

The British over-ran seven Italian guns and captured 12 gunners. They walked the gunners back into Egypt, ahead of the British tanks, under a rain of fire from Italian artillery and machine guns.

I talked to the prisoners. They seemed happy enough but they said they were gunners, escorting the truck convoy, and hence knew nothing of conditions in the fort.

700 PRISONERS

They said that crack non-African Italian units were being used for the Fort Capuzzo operations.

Today's operation, I am informed, brings the total of Italian trucks destroyed to 50 in this sector and the number of Italian prisoners to 700 at the cost of 127 British casualties in killed and wounded.

Today's War Moves

By J. W. T. MASON
British United Press War Expert
Exclusive to Edmonton Bulletin

CHANCELLOR HITLER'S Reichstag warning to the British Empire to seek peace or face destruction was accompanied by assurances to the German people that Germany's "food supplies are assured however long the war may last." This reference to a lengthy war is the first Hitler has made. Hitherto German predictions have been based on a quick conclusion of the conflict, the end of the summer being the extreme date.

The Fuehrer further stated that "our productive capacity is on the increase and within a short time will be sufficient for our requirements, even if our imports should cease." Here, too, is Hitler's first revelation that German productive capacity is as yet inadequate for war conditions and his first admission that Germany faces cessation of imports, due, of course, to the British blockade.

The promise that productive capacity soon will be adequate is not sustained by Hitler's reference to a possibly complete prevention of imports. The war now is in its 10th

Continued on Page 2, Col. 6

Sock Knitter Extraordinary Is B.C. Woman

VANCOUVER, July 20.—More than a million and a half stitches so far is the record of Mrs. Lloyd Tegart, sock knitting extraordinary from Windermere, B.C., Red Cross officials here announced today.

The local Red Cross received 60 pairs of hand-knitted socks from Mrs. Tegart yesterday, all done since beginning of the war for the troops. She says there are more to come.

Average length socks, she estimates, take about 25,000 stitches, while longer ones, run up to 30,000.

New Nickel Find

PHOENIX, Ariz., July 20.—The United States' most important nickel deposit has been discovered in a remote section of northwestern Arizona near Littlefield, W. J. Graham, secretary of the Arizona Mineral Resources Board, declared today.

70 CENTS IS INITIAL PRICE WINTER WHEAT

Guaranteed Price For Spring Wheat Known In Day Or Two

OTTAWA, July 20.—The first announcement of wheat prices for the new crop came today from the government when Trade Minister MacKinnon stated an initial payment of 70 cents a bushel would be paid for No. 1 grade Manitoba wheat at Fort, basis Montreal export freight rates, the same as was allowed for last year's crop.

The initial price guaranteed by the government for spring wheat of other wheat of top grade was the same as set for No. 1 northern spring wheat, basis head of the lakes.

An authoritative source said "You can draw your own conclusions" when asked if the government's action in continuing the winter wheat prices at the same rates as last year indicated that spring wheat would also be left at the same level.

WHEAT CONFERENCE

It was intimated that the guaranteed price for spring wheat would not be announced for a day or two. Meanwhile the minister was meeting with the members of the wheat board and departmental wheat experts regarding the matter. They are members of the Board of Grain

Continued on Page 2, Col. 8

GERMANY HAS PLAN TO OFFER CANADA TO U.S.

British United Press Exclusive Cable To The Edmonton Bulletin

LONDON, July 20.—The Daily Sketch said today that a plan to "offer" Canada to the United States had been communicated to Nazi propagandists in America.

The plan emphasized that Adolf Hitler would give a solemn pledge not to interfere in the American war "has finished" Great Britain, the newspaper said.

"As proof of his sincerity he would agree to incorporation of Canada in the United States," it added.

The plan was conceived by Nazi Foreign Minister Joachim Von Ribbentrop and is being circulated tentatively in Washington, The Sketch said.

GERMANS LOSE 10 PLANES IN AIR BATTLES

Nazi Raiders Engaged By R.A.F. Over English Channel

By DAN CAMPBELL
British United Press Exclusive Cable To The Edmonton Bulletin

LONDON, July 20—German bombing planes struck at the British Isles and launched an attack on a south England harbor today. Seventeen Nazi planes, apparently Dornlers, escorted by Messerschmidt fighting craft, attacked ships anchored in the harbor this afternoon.

A number of bombs were dropped inside the harbor but dispatches said that it did not appear that any of the ships suffered direct hits.

One German plane was reported shot down over the English channel in a counter-attack by British fighting craft, making two Nazi planes brought down during the day.

HARBOR DIVE-BOMBED

The raiding planes first flew over the coast, then whirled and dive-bombed the harbor.

They met a fierce barrage from anti-aircraft guns which broke up the attack and drove them off.

British fighters joined in and engaged the bombers, one of which dived almost to the rooftops to evade three British Spitfire planets. Then it wavered out to sea, where the Spitfires caught it again. The bomber was reported to have plunged in the sea.

Bombers, Stuka dive bombers and fighters attacked shipping and land objectives.

The air and home security ministries reported that bombs had been dropped on southwest and southeast Scotland and northwest,

Continued on Page 2, Col. 3

JAPAN CABINET IN ACCORD ON FOREIGN POLICY

By H. O. THOMPSON
British United Press Exclusive Cable To The Edmonton Bulletin

TOKYO, July 20.—Premier-Designate Prince Fuminaro Konoye has reached agreement with his prospective war, navy and foreign ministers on policy toward the United States, Russia, on seeking closer relations with Germany and Italy and on prosecuting the Chinese war with a view to its early end, it was understood today.

Prince Konoye said he had discussed all these problems, and it had been learned that they, too, he had reached complete agreement in his discussions.

He said that the new cabinet would launch the greatest importance to foreign affairs.

Mexicans Fear Sabotage Of Oil Field By Aliens

MEXICO CITY, July 20.—Secret police have been dispatched to the rich gulf coast petroleum fields to investigate what appeared to be evidence of "fifth column activity" sabotage," a high government official declared today.

The official said that "mysterious" fires had broken out at several places, equipment had been damaged and pipeline valves had been left open.

Former Belgian Premier On Way To United States

HAMILTON, Bermuda, July 20—Dr. Paul Van Zeeland, former Belgian premier, arrived here today from Horta on his way to New York but he told reporters he was "not in a position to say anything."

"It is the first time I am taking that position," he smiled and I'll be just as silent in New York."



Camera Records Bombing Of Airport

British censor's caption on this airview, taken from an R.A.F. warplane, says it shows Italian bombers at an airdrome in eastern Libya "getting a taste of their own medicine" from British bombers. At right, centre, two plunging bombs are seen in midair. At upper right, a bomb is shown exploding on the tail of an Italian plane.

Fair Attendance Zooms At Weekend: High Daily Double

With typical Alberta sunshine prevailing Friday, patrons of the Edmonton Exhibition Association thronged to the summer fair to chalk up an increase of 3,608 in attendance over the corresponding day in 1939 and bring the total attendance for the first five days to 120,293, compared with 129,940 last year.

FAIR ATTENDANCE

	1940	1939
Monday	34,328	33,310
Tuesday	17,105	24,879
Wednesday	17,238	29,221
Thursday	30,961	25,177
Friday	30,961	37,353
	120,293	129,940

PARI-MUTUEL FIGURES

Monday	$ 34,617	$ 38,183
Tuesday	38,965	43,104
Wednesday	59,164	71,439
Thursday	56,235	49,331
Friday	56,881	57,348
	$245,862	$259,605

Attendance at the grandstand evening performance equalled any previous record, P. W. Abbott, K.C., managing director, announced this evening. It was estimated that more than 9,000 persons witnessed the show, "Flying Colors." Hurdy gurdy and comedy postponed seconds during the day when they found it was impossible to get reserved seats. Every reserved seat had been sold early in the afternoon, officials stated.

Attendance on the first five days of the fair is 9,047 below that of last year, but with the continuance of good weather officials are con-

Continued on Page 2, Col. 2

Deny Dominion Housing Act To Be Suspended

British United Press
Exclusive to Edmonton Bulletin

VANCOUVER, July 20.—Rumors of the possible suspension of the Dominion Housing Act have been emphatically denied by F. W. Nicolls, director of housing under the Federal finance department.

Nicolls says that his presence in Vancouver indicates that no Ottawa moves are contemplated. He points out that a national building code soon will be distributed in the Dominion. The code will tend to reduce the cost of buildings and place the building industry on a sound basis.

Loan To Alberta Tabled In House By Finance Chief

OTTAWA, July 20.—An order-in-council recommending renewal for a loan of $4,045,000 from the Dominion to Alberta, was tabled in the Commons Friday by Finance Minister Ilsley. Renewal is made on security of a treasury bill of the province with interest at three per cent.

FAIR PROGRAM

SATURDAY
(Carnival Day)

12 noon to midnight: Royal American Shows.
2:30 p.m.: First race starts.
8:00 p.m.: Grandstand attractions.

Exhibit buildings open from 10 a.m. to 10 p.m.
Midway open from noon to midnight.

Bandits Attack French Consul

TIENTSIN, July 20—French Consul L. Colin and his wife, missing after their bullet-riddled car was found abandoned on the Tientsin-Peiping road, reached Peiping safely, it was reported here today, and it had been attacked by 10 bandits. They had arrived at Peiping this morning and their whereabouts was unknown for several hours.

FOCUS YOUR EYE ON BULLETIN WANT ADS

Lost—Powered plane. Reward
Transportation wanted to B.C.
All round girl wanted
Agents wanted. New Invention!....
Two large front rooms, 113 St....
Two buffets, typewriter.....
Wanted, sections steam boiler....
Stewart Warner portable radio....
1930 Harley Davidson, $125.....
West Coast female pups, $35.....
Planning and renewing, for.....
104A Ave. two-room suite.....
Large room, board optional.....
Three-room suite, 108A Ave.....
Ma-Me-O Beach, accommodate 6..
Contents 20-room block, $600....
1929 Hudson Sedan, new tires....
Two men want work haying
Now turn to Classified Pages for further ads of interest.
Telephone 2012!

Deaths Recorded Today

Misnaicky, Stanley
Henry, Reginald
Taylor, Sgt. Edward Joseph "Curly"
Flynn, Mrs. Mary
Forbes, Mr. William

BRITISH AIR RAIDS IN AFRICA INFLICT DAMAGE

Enemy Bases Over Wide Area Are Heavily Bombed

CAIRO, July 20—The middle east command of the Royal Air Force today issued the following statement:

"Mersa Matruh (Western Egypt) and the neighborhood were raided during the day and night of July 18 to 19. An enemy bomber crashed and caught fire. Five of the crew were killed and the wireless operator taken prisoner. R.A.F. bombers raided El Gubbi (Libya) and five large fires were started.

"Shipping in Tobruk harbor (Libyan naval base) was bombed. Some direct hits were registered, but extent of the damage is not yet known.

"In a raid on Neghelli airdrome by the South African air force one incendiary bomb hit an enemy bomber, which burst into flames, becoming a total wreck.

EXTENSIVE DAMAGE

"Other bombers did extensive damage to another Italian bomber and two more probably are unserviceable.

"A petrol dump was blown up and a building set alight. Several enemy aircraft were parked near the spot of the explosion.

"Agordat airdrome near Asaab Bay on the Red Sea was raided. Three S-81 planes on the ground were severely damaged and direct hits were made on hangars already damaged by a previous raid. When our aircraft left the whole area was obscured by smoke.

"Two raids also were carried out against nearby Macalle airdrome buildings, direct hits on the camp causing considerable damage. From all operations under review, our aircraft returned without loss."

OIL MEN WANT FULL 8-CENT PRICE INCREASE

CALGARY, July 20.—While the increase of five cents a barrel in the field price of Turner Valley crude is gratifying, assuring an additional income for oil companies of $1,300 a day on the present quota, Calgary oil men are insisting that they should receive the full eight cents increase recommended by the McGillivray oil commission.

The board of directors of the Alberta Petroleum Association announced today that a general meeting would be held Monday for the purpose of discussing "what steps shall be taken" to obtain the full three cents difference between the five cents increase granted, and the eight cents which was recommended by oil experts and the McGillivray commission."

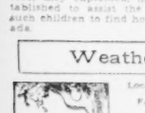
The meeting will also consider the matters affecting the Alberta oil industry which will be brought to the attention of G. R. Cottrell, Dominion oil controller, upon his visit to Calgary in the near future, probably around the end of the present month.

Homes In Canada Service Care For Young Children

TORONTO, July 20.—Officials of the Homes in Canada Service here said today they are receiving numerous appeals for refuge from young British mothers with small children whose homes have been broken up by the war.

They said no provision has been made in Canada for the care of evacuee children under the age of five. The Homes In Canada Service, they explained, had been established to assist the mothers of such children to find homes in Canada.

Weather



Local Forecast

FAIR AND WARM

Highest temperature Friday at above 84

Lowest temperature Friday at above 52

Mean temperature Friday, 68 above, year ago 84

Rainfall 0.01

Temperature at 8.30 a.m. Saturday 58, metric reading 27.62 increasing.

Sun rises Monday at 4.21, sets at 8.49.

Hourly temperatures readings since 2.30 p.m. Friday: 70, 70, 70, 71, 70, 69, 63, 62, 62, 62, 60, 56, 54, 53, 52, 53, 53, 73.

FAR NORTH WEATHER

Aklavik 47, Dawson 58, Mayo 57, Fort Norman 52, Fort Simpson 52, Fort Smith 50, McMurray 46, Atlin 52.

	high	low		high	low
Montreal	82	65	Moose Jaw	92	61
Toronto	85	70	Saskatoon	84	56
North Bay	70	62	Prince Albert	82	52
White River	86	60	Battleford	84	53
Port Arthur	76	57	S. Current	81	54
Kenora	87	67	Lethbridge	92	54
Winnipeg	90	66	Med. Hat	93	54
Brandon	86	60	Calgary	79	54
Dauphin	84	58	Edmonton	81	52
Norway	86	52	Fairview	77	49
Kamsack	86	58	Beaverlodge	74	47
The Pas	81	56	Kamloops	90	58
Estevan	88	58	Vancouver	74	59
Regina	89	65	Victoria	71	55

Alberta—Generally fair today and Sunday, and continuing warm.

Peace River district—Fair and warm today, Sunday, partly cloudy and probably scattered showers.

Saskatchewan and Manitoba—Fair and warm today and Sunday.



Commander-In-Chief

LT.-GEN. SIR ALAN BROOKE, who commanded the second corps of the British Expeditionary Force in France, has been named commander-in-chief of the home forces, succeeding General Sir Edmund Ironside.

HUGE CROWD VISITS FAIR HERE FRIDAY

Continued from Page One

fident that this deficit will be overcome.

APPRECIATE SUPPORT

Appreciation of the marvellous support given to the fair Thursday and Friday by Edmontonians and visitors from other parts of the province was expressed Saturday by both C. E. Wilson, president of the Edmonton Exhibition Association, and Mr. Abbott.

If this enthusiastic support is continued Saturday, Mr. Wilson said, the 1940 summer fair will be recorded as one of the most successful in recent years, despite the bad weather handicap early in the week.

The race track was good on Saturday, Mr. Wilson said, as it had dried rapidly Saturday morning under a hot sun.

Throughout Friday night and all Saturday morning teams and harrows were working on the race track. Yesterday was the first time that workmen were able to get any effective work on this track, their efforts being hampered with the wet ground. Early Thursday evening the soil dried out sufficiently to show results, and gangs of men were busy bringing the track into a normal racing size. It is anticipated that a near-fast track will be available for Saturday's racing.

Directly gates opened Friday crowds started pouring into the grounds. A continuous stream continued throughout the day.

A huge crowd attended the midway following the brilliant grandstand show and fireworks display. They jostled and laughed their way from side show to side show and went home tired but happy.

During the afternoon the Camrose town band played at different parts of the grounds, and the 150-piece band of the Edmonton Junior symphony, under the direction of Le Roy Olson, again performed in the Agricultural Building.

The daily double on Friday was something that track patrons dream of but seldom get. It paid $652.05 to six lucky tickets, although a great many more participated, as many of the tickets were held by syndicates.

THESE CASHED IN

Among those noticed cashing in on their double tickets were Irvine Kline, who had a partnership with a Mr. Reynolds of Bremner, Jock McNeil, a constant winner of large doubles in this line, who had a double in partnership with Bruce Whittaker, and another person.

It was a tragic day for form players. Not a single favorite got down in front, but for the long shot punters, and the lads that play numbers, pick horses with pins and other medieval and unorthodox methods, it was a day to be remembered as long as horse racing exists.

The form players' punters got away to a good start when Nels Ingi Nedrow got down in front to pay $30.60 for the first winner across the boards and to get apprentice jockey Nick Clark his first of three winning mounts for the day. Clark won the second on Tanusee and the third on Craig McGee.

NARROW ESCAPE

Jockey W. Beard had a second narrow escape at the meet when Some Yank stumbled and came down in the stretch after the quarter turn. Fortunately, the horse was running last at the time, but Beard had a narrow escape as the horse started to roll. The jockey just managed to wriggle himself clear of the animal. Beard took a tumble at the same meet Thursday when Miss Peg Mar stumbled and unseated him.

Longest shot of the day was Sleepy Toller—what a handle horse for a newspaper man!—who completed the daily double to give young George Godley his third winning mount of this jockey career. For a $6 investment the punter got back the handsome sum of $60.50. In the fourth race Crack Mortgage from the B. R. Hughes Spokane stable repeated his win of Wednesday and led all the way to finish to pay off $36.75 for $6.

One of those tragedies of the race track followed this race. Sunny Marcus, beloved horse of Andy Robinson, veteran Edmonton trainer, was claimed for $400. For years Andy has been campaigning the Marcus, and in 19 starts the old fellow has not been out of the money. He ran out of the money and Andy lost him yesterday. It is not at all unlikely that Andy will have him back in his stable before the racing finishes on the western fair circuit.

CARNIVAL DAY

Saturday is Carnival Day at the exhibition grounds and many special features are awaiting patrons who will flock to the fair to bring attendance over last year's figure and boost the pari-mutuel totals over the 1939 play. Mr. Abbott is confident that now the weather man has given everybody a break that this year's fair will be as successful as last year's.

GERMANS LOSE 10 PLANES IN AIR BATTLES

Continued from Page One

southeast and southwest England in the latest raids, and that one German plane had been shot down by a British fighter.

150 NAZI PLANES

It was asserted that 10 German planes, four bombers and six Messerschmidt fighters, had been shot down yesterday when more than 150 German planes engaged in what the air ministry called hit-and-run attacks on shipping convoys and harbors, and it was asserted that damage was slight.

Two homes were destroyed and others damaged in a South town. Six houses in southeast England were damaged and there were a few casualties. A saloon was damaged in southwest England, where a bomb fell in open ground perilously near a factory. Two bombs fell in a park in northeast England.

In fights yesterday, three British Hurricane planes attacked a formation of about 30 German Messerschmidts and, the air ministry announced, downed two of them and sent a third fleeing aflame.

Six Hurricanes attacked more than 50 German bombers. Twelve Messerschmidts attacked them. Three other Hurricanes arrived and encountered the second. One pilot, flying on a Messerschmidt, ran into a formation of about 10 Junkers-87 dive bombers and shot down one.

In another flight two Spitfires attacked 12 Messerschmidts, set one afire and sent a second diving into the sea.

British bombers, in their latest raids on Germany, bombed the great Krupp munitions works at Essen, the Ruhr and pilots reported an explosion in the works after a direct bomb hit. Factories near Cologne and Munster, Hannover and Emden were attacked, as were various airdromes.

Airdromes and Seaplane Bases Bombed By R.A.F.

LONDON, July 20.—The air ministry announced tonight that "last night our bombers attacked airdromes and seaplane bases along the coast of northwest Germany and northern Holland.

"They bombed aircraft factories at Wismar on the Baltic coast, at Wenzedorf near Hamburg, and at Bremen," the statement continued.

"Oil plants at Emden and Meidenkirchen and railway communications in the Ruhr and near the Dutch frontier were also attacked. Two enemy fighters and pilots are by our bombers and severely damaged.

"During the night, aircraft of the coastal command attacked the naval base at Emden and the port of Harlingen in Holland. Three of our aircraft are missing.

"Two more enemy aircraft have been shot down by us today, making four in all."

WESTERN STATES SWELTER UNDER INTENSE HEAT

CHICAGO, July 20.—The most intense heat wave of the year sent mercury climbing toward the high 90's in the middlewest today with only temporary relief in sight.

Thunderstorms were forecast for parts of the mid-continent but there was little prospect of general relief before Monday.

Record temperatures were reported draining the spring wheat belt and corn producing areas of the reserve supply of moisture. The hot dry weather was a factor in yesterday's advance in wheat and corn prices in the Chicago grain futures market.

Mercury soared above 100 degrees temperatures to many regions. Philipsburg, Kans., reported the highest reading—109 degrees.

Other maximum included Grand Island, Neb., 106; Kansas City, Mo., 104; Omaha, 102; Des Moines, 101; Minneapolis, St. Paul and Kansas City, 100.

Man Jailed, Fined Under Defence Act

LONDON, Ont., July 20.—Gordon Sweitzer, 31, charged under the defence of Canada regulations, was sentenced to four months in jail and fined $50 or an additional two months on failure to pay the fine when he appeared in court yesterday.

Defence Works Are Augmented

ALGECIRAS, Spain, July 20.—British forces at Gibraltar are digging a canal between the fortress of the Spanish mainland as a defence measure, it was reported here today. The canal runs from the Mediterranean westward to Algeciras Bay, between the fortifications and the mainland zone, at which point the peninsula is about three-quarters of a mile wide.

Travel-Worn Evacuees, Cheerful and Happy, Find Haven In Canada

MONTREAL, July 20.—Travel-worn but happy, throngs of evacuees from warring Britain crowded into Montreal today in the footsteps of others who have found a haven in Canada.

More than 500 persons of varied nationalities were estimated to have poured from two long trains which brought them for their eastern Canadian point of debarkation yesterday after a voyage across the Atlantic, and almost as many persons jammed downtown Bonaventure station to see the arrivals.

For many arrivals a welcoming face appeared on the crowded station platforms. For others Montreal was just a stopping place on their journey west and south. But none was without a friendly helping hand. Red Cross nurses and refugee workers hustled to assist the weary travellers.

BABES IN ARMS

Most of the passengers—returning Canadians, English, French, Jewish refugees—were children, babes in arms, toddlers and students in their early teens. There were 125 children and faculty members of Oxford University, bound for Yale University, where they will spend the duration of the war.

Most, however, the youngsters will rest up here at McGill University before continuing their journey. Some of them later will go to Swathmore University in Pennsylvania.

Many of the students brought gas masks containing "just as a souvenir, you know." The masks were taken by British authorities upon their departure from England.

OXFORD PARTY

The "Oxford party" was under the chaperonage of Kenneth F. Grigg-lin, Dean of the School of Medicine at Oxford, and Mrs. Franklin. They were met by Dr. F. Cyril James, President of McGill, and representatives of Yale University and Swathmore. Oldest of the party is 18, and the youngest a child of one year.

Mrs. Mabel Price is on her way to Vancouver to meet her husband who "should be there from Singapore." Mrs. Price has two sons, Milton and Norman, and another boy, David Brent, whom she is taking to his parents in Penang.

Mrs. John Culpitt, travelling to Toronto from St. Albans with her two young sons, Peter and David, described a German raid over her home town one night.

"There was an ordinary fire in St. Albans one night, and the blaze must have attracted a German bomber, for two fire-men were fighting the flames a plane came over and dropped two bombs in the vicinity but they didn't fall near any dwellings and the firemen soon had the fire out."

One six-year-old miss told a reporter: "I'm not sure that I like your food, Canada. I'm English—there is very little privacy on your trains. Now in England we have compartments and . . ."

"Behave, child," her companion broke in, "you mustn't say things like that. People might be proud of their trains here, you know. Besides, they have ice-cream."

Betty brightened up. "Oh, yes. They have ice-water. You know, that's really marvellous."

ENGINE ATTRACTS

The size of a locomotive engine attracted the attention of a group of grey-flannelled boys. They gave weighty consideration to horse-power developed at high altitudes, the method of condensing steam and other technical problems.

"Really," said one youngster as he patted the grimy black engine. "It's not so dusty, after all." He looked at the palm of his hand, and added, "It's not so dusty at all. Its sooty."

Willkie Has His Own Ideas For Americans

COLORADO SPRINGS, Colo., July 20.—Wendell L. Willkie settled back into his vacation routine today after declaring, in a brief address at Denver, he would "make no pretense of noble motives" in seeking the presidency.

"I frankly sought the opportunity to run for president on the Republican ticket because I have some deep-seated convictions I want to present to the American people and which, if I am elected, I would like to carry into execution," the nominee said.

Rural Schools For Registrars

SASKATOON, July 20.—Request to schools in the province of Saskatchewan to make their school buildings available to the registrars for the coming national registration was made today by J. W. Townley-Smith, president of the Saskatchewan School Trustees' Association. The Hon. J. G. Gardiner, federal minister of registration and the Hon. J. W. Estey, Saskatchewan education minister, have agreed that the trustees' schools would make ideal registration places.

Moose Jaw Boy Reported Killed

REGINA, July 20—Rodney Woodward, aged 20, Royal Canadian Air Force military seaman, whose parents live at Moose Jaw, was reported killed in action in a telegram received Saturday. Woodward joined the navy three years ago, details of his death are missing.

Altered Alternative

LONDON.—Documents with the alternative "and-or" in it drew the fire of Mr. Justice C. A. Bennett. He told a lawyer he would "refuse to look at any document with 'and-or' in it." The lawyer revised the paper.

545 SAILORS RESCUED FROM ITALO CRUISER

Continued from Page One

the fleet gave their comrades a rousing welcome, the other ships in a battle line joining in.

"There were no casualties in the British ships."

An Associated Press correspondent stood on the deck of one of the British destroyers at Alexandria and watched the Italian survivors, half naked most of them covered only by lifebelts or shorts, walk down the gangplank onto the blazing hot quay as prisoners.

GAVE FASCIST SALUTE

Most of them gave the Fascist salute—the only salute they know—and murmured "thank you" to British officers as they stepped onto Egyptian soil.

One British officer told of the fight.

"We sighted two Italian cruisers and immediately opened fire. One Italian cruiser turned tail in a hurry, but the Bartolomeo Colleoni tarried long enough to answer our fire, then started to dash in any direction that seemed to represent safety. We followed, keeping up a steady fire. The Italian cruiser fired at us sporadically, but did not hit anything and continued her effort to get away. She relied upon her superior speed of 40 knots, but we were too close at the time of the attacks to permit that.

"One of our shells hit the boiler room of the Bartolomeo Colleoni. We continued shelling, but the Italian commander ordered the crew to abandon ship because they had started scuttling themselves of their clothing and flinging themselves overboard. As we came up they were crying to us to save them.

"We immediately started picking up what we could, while continuing to shell the cruiser. Then we launched two torpedoes which landed squarely amidships and started her on the way down. Another torpedo reached the cruiser's magazine so that her ammunition started exploding. That was the end."

ROOSEVELT TO LIMIT CAMPAIGN CONTRIBUTIONS

WASHINGTON, July 20.—President Roosevelt has signed legislation extending to many thousands of state and local United States government employees existing restrictions on political activity by federal workers and limiting the size of campaign contributions.

The White House made its announcement today.

The new law, which will affect officials and employees working on projects financed in any part by federal funds, becomes effective at once.

Persons covered by the act would be forbidden to use their position to influence the result of an election or to take an active part in political campaigns. They would also be prohibited from coercing other employees for political purposes.

Individual political contributions in campaigns for federal office would be limited to $5,000 in any calendar year, and no political committee would be permitted to spend or receive more than $3,000,000 in any one year.

In 1936 the Republican national committee spent $8,892,096, expenditures exceeding $8,000,000, while the Democratic national committee reported an outlay of more than $5,000,000.

Eire Calling For 400,000 Soldiers For Home Defence

DUBLIN, July 20.—Eire, using full-page newspaper advertisements called Friday for "at least 400,000" volunteers for the armed forces.

"Army officials say 'an attack may be launched at any moment.' Members of the Dail have urged: 'Everyone who can walk should join the army.'

Col. Liam Hayes, adjutant general, said he wants 100,000 men, fit and strong, within a week.

Present enlistment is about 190,000, for all forces. The regular army's strength approximates 70,000.

Soviet Submarines

MOSCOW, July 20.—The Youth league newspaper Comsomol Pravada claimed today that Soviet Russia possesses the largest and best submarine fleet in the world. "Enormous" new ships, it asserted, are under construction.



New French Envoy

JEAN PAUL-BONCOUR, above, nephew of the former French premier Joseph Paul-Boncour, is pictured as he recently stepped off the Atlantic Clipper in New York. He'll serve as press attache for Western Hemisphere at French Embassy in Washington.

Today's War Moves

Continued from Page One.

month, during most of which time Germany has been receiving considerable imports of essential materials through neutral countries and because the British blockade had not completely covered all means of ingress.

EFFECTIVENESS INCREASED

Now, however, German occupation of Norway, Denmark, Holland and Belgium and Italy's belligerency have permitted the British government to cease its liberal treatment of supply ships bound to those countries. During the past two months effectiveness of the British blockade has been much increased. There can be no doubt that Germany is not receiving much less imported material than in the first eight months of the war, but if the German people's capacity is still insufficient due, of course, to lack of essential imports, it is difficult to see how the effectiveness will be little short of the British blockade growing more rigid.

The fundamental importance Hitler attributes to the British blockade is shown by his promotion of Goering to the new rank of Reich Field Marshal in recognition of Goering's organization of domestic supplies. But Germany has not yet reached the level of self-sufficiency, for with a rising war beginning to be visualized by the German high command.

STRANGE LIBERALITY

There is strange liberality in Hitler's promotion of 12 German generals to the rank of field marshal. The marshal's baton is the most prized award for German military ability. It has been granted in the past only on rare occasions and never by wholesale.

The minor operations in Norway and the six weeks' fighting in Belgium and France cannot possibly have provided opportunities for creating 12 field marshals, judging by past standards. Hitler's enlargement established by Frederick the Great.

MAY NEED LOYALTY

Fourteen more generals have been made colonel-generals and many others have been promoted and advanced to higher rank. Never before has Germany seen such lavish honor paid military leaders. Hitler has thus bound to himself all the highest directors of the German army.

If the war becomes long and if Germany does not reach a quick efficiency, and especially if the German attack against Great Britain does not succeed, Hitler may well find himself the victim of all the field marshals and colonel-generals he has newly created.

Business Man Is Shot By Gunmen

SHANGHAI, July 20.—Two unidentified gunmen Friday shot and killed Samuel H. Chang, 40, prominent Chinese businessman, and mortally wounded a white woman who attempted to prevent the slayers from escaping. Chang, one of a group of prominent persons blacklisted by the Japanese-dominated puppet regime of Weng Ching-Wei in Nanking, was a director of the Shanghai Evening Post and Mercury.

U.K. SPEEDS PREPARATIONS FOR DEFENCE

Continued from Page One

said reliably, "either in an advisory capacity or in command."

His replacement was prompted, it was said in informed quarters, by the feeling that it is "now essential that the command of the home forces should be placed in the hands of a commander-in-chief with experience in France."

GORT'S NEW POST

Gen. Viscount Gort, who commanded the B.E.F., was named inspector-general to the forces for training.

General Brooke, who will be 57 July 23, will take the rank of Acting General. He has been serving as general officer commanding the southern command, which will be taken over by Lt.-Gen. C. J. E. Auchinleck, formerly commander of the Meerut district in India. General Brooke won the D.S.O. in the first Great War.

Nazis Disappointed At British Reaction

British United Press Exclusive Cable To The Edmonton Bulletin

BERLIN, July 20—Disappointed German officials have denounced Britain's "absolutely shameless" defiance of Adolf Hitler's warning to cease hostilities or face destruction.

Nazi newspapers warn the British people that they face the terrible choice of coming to terms with Hitler or subjecting themselves to history's most dreadful slaughter.

However, the Germans hopefully indicate that the British have reacted so speedily that they could not have had time to study carefully Hitler's Reichstag speech.

Italian Foreign Minister Count Galeazzo Ciano and Italian Ambassador Dino Alfieri conferred at length at the Hitler today, and later with other high Nazis.

RUSHED PATIENT TO HOSPITAL, IS FINED IN COURT

SASKATOON, July 20.—No provision for emergencies is contained in provincial regulations which make it an offence to use the purple tax-free gasoline for anything but agricultural work. Thus when Jacob Wolfe, farmer, poured purple fuel into the auto tank the other day to rush a patient to the hospital, he ran foul of the law. Prosecuted by traffic officer George Milliken, he was fined $5 and costs by W. H. Brown, J.P., of Elstow, on Friday. His car was not seized, pending a ruling of the Attorney-General.

"It is up to the Attorney-General," Constable Milliken said when asked if no exception could be made in such a case as Wolfe's. "This is the first time such a case has come up."

70 CENTS IS INITIAL PRICE WINTER WHEAT

Continued from Page One.

Commissioners, who were here earlier in the week, have returned to Winnipeg.

There has been considerable advocacy among prairie members that the present 70 cents a bushel for spring wheat was not sufficient, when the grain grower has to pay higher prices for the things he has to buy since the war began.

AMOUNT REDUCED

It was brought out in a meeting called by Mr. MacKinnon on Monday to give western members an opportunity to discuss wheat matters with members of the wheat board and the grain commissioners that the amount the farmer receives is reduced by approximately 4½ cents a bushel for handling charges, plus the freight charges to Fort William. There are further reductions in the wheat grades below No. 1 Northern.

In addition to the initial payment the grower is given a participating certificate entitling him to his share in any profits he wheat board is able to make on the selling of the crop of any one year.

Almost all the winter wheat grown in Canada comes from Ontario. last year's crop totalled 22,271,000 bushels, according to bureau of statistics figures.

Organized Labor Urged To Purchase Non-Interest Bonds

OTTAWA, July 20.—A suggestion that organized labor could show that it is "ready to live up to its principles" by purchasing non-interest bearing war bonds came last night from Tom Moore, president of the Trades and Labor Congress of Canada. He thought local unions with funds on hand might purchase these bonds.

Australia To Have Defence Army Of 250,000

MELBOURNE, July 20—The Australian government announced today that recruiting for divisions of overseas expeditionary forces will be suspended after 3,000 men have enlisted. This will bring the total number of men encamped in Australia for overseas service to 80,000.

The move will enable the government to concentrate on strengthening the militia as part of a plan to create home defence force of 250,000 men.

German Woman Executed As Spy

BERLIN, July 20—Maria Diecker, first woman to be executed in Germany since February, 1935, was beheaded today on conviction of spying for an unnamed foreign power.



The Powell Streamline Scooter

Cheapest Motive Transportation — Over 100 Miles per Gallon. Speed, 35 Miles per Hour. No Parking Worries!

DISTRIBUTED BY GEO. F. BEATTY Agents Wanted

On Display at Harper's Tire Service 134 Twelfth Ave., West, Calgary — M7878

National Parks Circle Tour

JASPER RETURN FARE FROM EDMONTON

EDMONTON $27.65

On Sale Daily—Good Until Sept. 15th

Stop-overs Allowed Anywhere

All fares subject to change without notice.

Phones 23887 - 21462

BANFF CALGARY

GREYHOUND Lines

SPEND Your HOLIDAY in the HILLS

Alberta is the Hunter's and Fisherman's paradise. If you know where to go. Hunters from all over the world find the sport they want in the hills and mountains surrounding Jasper National Park. Make this year's vacation a sportsmen's holiday, no worry about hotel bills. Everything supplied (except guns, ammunition, licenses and incidentals) including food, camping equipment, saddle ponies, pack horses, the services of camp help and an expert Guide who GUARANTEES A SHOT AT ANY TYPE OF GAME IN ALBERTA. We welcome Children on this trip. They receive very special attention.

FOR FULL INFORMATION AND RATES, WRITE TO

Registered Guide and Outfitter PETE GIRVAN CADOMIN, ALBERTA.

Edmonton Address: 10185 Macdonald Drive, Edmonton Ph. 21493

Low Tells Method For Refunding Of Debt Of Province

OTTAWA, July 20.—Methods by which Alberta's debt might be refunded and the province placed upon a sound financial basis, recommended by Dr. Jacob Viner, head of the economics department of the University of Chicago, were outlined Friday before the Commons committee on banking and commerce by Hon. Solon Low, Alberta provincial treasurer.

Mr. Low was giving evidence in connection with the committee's study of a bill in which Alberta seeks Dominion charter for a provincial bank. He said Dr. Viner's report was completed last August but had not been made public because of the war and because it was not at the time, in the public interest.

The investigation was made at the suggestion of an underwriting firm, unnamed by Mr. Low, which was proposing to handle refunding of the provincial debt. Dr. Viner, a native of Quebec, was agreed upon by the underwriters, the bondholders and the province, as a suitable investigator.

QUOTES FROM REPORT

Mr. Low quoted from the recommendations of the Viner report as follows:

Although I am convinced that the government and the people of the province are anxious to meet their contractual obligations to the reasonable limits of their capacity to pay, and believe myself that in their own interests and in the interests of the Canadian people generally they should do so, I do not find it possible to recommend that the province undertake to resume interest payments at the full contractual levels without further ado:

I do believe, however, that the province can reasonably do somewhat more than it is now doing toward meeting its contractual obligations and restoring the provincial credit, provided its creditors make some concessions in return, not from their present actual status but from their legal or contractual claims.

I recommend the following general provisions for an agreement between province and bondholders, expressed in specific terms for the sake of concreteness, but subject of course to modifications in detail:

1—That the province endeavor to negotiate with the bondholders an agreed reduction of the amount of contractual interest payable on the provincial debentures' debt, and especially with respect to the debentures which were floated at times of financial crisis and carry extremely high interest rates, and also a rearrangement of maturity dates, in great conformity to the province's capacity to pay then for present stipulated rates and maturity schedule.

2—That the province undertake to refrain, for a stated term of years, from new additional borrowing except to meet genuine emergencies or where the purpose of the borrowing is to finance a revenue-producing activity which offers genuine prospects of being able to carry the debt incurred on its behalf.

3—That the province undertake to revise its individual income tax with a view to obtaining $1,000,000 more net revenue therefrom annually than the present level of such payments; and to devote any increase of revenue above $1,000,000 obtained from individual income taxation, whether as a result of increased effective rates or of improved economic conditions in the province, to liquidation of outstanding indebtedness, in addition to whatever other funds may become available for this purpose, priority to be given to the savings certificates.

RECOMMENDS AGREEMENT

4—That the provincial government endeavor to negotiate with the dominion government an agreement under which:

(a) The natural resources award would be implemented, and the proceeds are used toward liquidation of the provincial indebtedness are used toward liquidation of the provincial indebtedness to the dominion;

(b) The remaining provincial indebtedness to the Dominion would be funded on a long-term basis at the present rate of interest;

(c) **The Dominion government would facilitate the mortgaging by the provincial government of the annual Dominion subsidies for purposes of interest payments.**

5—That the provincial government, as additional parts of its settlement with its creditors, undertaken provided the Dominion government will co-operate, to segregate its Dominion subsidy receipts for purposes of interest payment on the bonded indebtedness now outstanding and also undertaken to segregate annually a portion of the operating surplus before interest of the telephone system, say $500,000, for purposes of interest payment on its bonded indebtedness, the proceeds from such segregation, however, in both cases to be part of, and in addition to, the total amount of annual interest payments referred to under "A" above.

REDEMPTION BY LOT

6—That the bondholders be asked (a) to agree to the repeal of sinking-fund requirements except as provided for in 3, above, and except that the existing sinking funds and their annual earnings shall be used only for debt-liquidation purposes, and (b) to agree to give the provincial government the right to call for redemption by lot at stated intervals any securities outstanding of any issue at their par value provided the funds for redemption are obtained from current revenues or from the realization of capital assets, and not from new borrowings, and provided requirements under the agreement.

7—That the bondholders be asked to consent to cancellation of all outstanding claims with respect to deficiency of interest payments made at the reduced rates as compared to the full contractual rates, during the initial suspension of full payment to the time of coming into force of the agreement with the bondholders.

(Here Mr. Low interrupted his quoting of the Viner report to address the chair and say:

"I went to Ottawa most emphatically, Mr. Chairman, that a man of the standing and equipment of Dr. Viner would never have made such a suggestion if he had thought that the Province of Alberta could pay the full contractual rate of interest.")

NO OTHER ALTERNATIVE

A settlement along the lines here indicated would not by any means solve all of the province's difficulties. Nor is it suggested that the proposed settlement would be an ideal arrangement. For an agricultural province, whose economy rests primarily on the production of a commodity whose yield, price, and marketability are all subject to extreme fluctuations, fixed interest and fixed maturity securities are not well adapted. But until a more flexible instrument, which more or less automatically adjusts the time, and perhaps also the amount, of income and capital payments to the variations in the capacity to pay of the debtor, is developed which is suitable for use by governments, there is no practical alternative.

Given the various elements in the situation, it seems to me, however, that a settlement following the general lines here proposed would constitute a reasonable compromise as between the bondholders' contractual rights and the province's capacity to pay, and would be to the mutual interests of both parties.

Should economic conditions in the province improve substantially above their present level, the bondholders would under the proposed settlement share adequately in the better conditions both from the standpoint of the market-ability which would result for the obligations they held and from the more rapid rate of redemption of these securities which the more abundant provincial revenues would make possible. If, on the other hand, economic conditions in the province should not improve or should even deteriorate moderately from their present level, the province should still be able, though not easily and not without sacrifice, to carry out the terms of a settlement which would at the same time involve no concessions by the bondholders and no assumption by the province of burdens beyond its reasonable ability to carry; would require either aid from the Dominion government or a degree of economic recovery in Alberta which there is no good reason to expect. A settlement on a basis which the province would soon find impossible to maintain would be worse than no settlement. The proposals made here are offered in the belief that they are neither beyond the capacity of the province to bear nor less generous to the bondholders than the province can afford to be."

BRITAIN, U.S. MAY AGREE ON ASSETS PLAN

Consultation On "Frozen Assets" Of European Nations Held

WASHINGTON, July 20.—Great Britain is seeking an agreement with the United States, it was disclosed Friday, to assure that no assets here of the invaded nations will find their way to Germany.

After a formal, joint statement had announced consultation between Britain and American representatives about "frozen assets" of European countries, Sir Frederick Phillips, under-secretary of the British Treasury, said to reporters:

"Naturally we (Britain) don't want these assets to get under the effective control of Germany."

The statement said only that "the controls by the two governments, as they affect their respective nationals, over assets of invaded countries held in Great Britain and the United States were given attention."

Sir Frederick, emphasizing that he could not talk to reporters about U.S. policy, declined to say whether he had received any commitments.

The joint statement, issued at the conclusion of a week's discussions between Sir Frederick and Morgenthau and one joint visit by them to the White House, also pledged Britain to resume "liberal monetary and trade policies" after the war.

It also promised efforts to stabilize currency exchange rates between the two countries and said that British war purchases in this country and methods of paying for them were "carefully examined."

Shot By Bandits

CHICAGO, July 20—Harry Walsh, chief of the Chicago Daily Tribune's private police, was shot three times Friday by five gunmen who robbed him and a companion of a $8,000 on the near north side after puncturing Walsh's automobile with bullets.



Colorado Cowboys Fete Willkie

Surrounded by cheering well wishers, Wendell Willkie, Republican presidential candidate, eats a sandwich at a community cowhand barbecue in Colorado Springs, Colo.

The War This Week

By DON GILBERT
Canadian Press Cable Editor

THE Nazi leader of Germany brought the 46th week of the war to a close with a "last appeal to reason"—an appeal to Britain not to engage in a struggle that Hitler said could only end in the "complete annihilation" of one or the other of the two adversaries.

It came five days after Prime Minister Churchill had said: "We shall seek no terms; we shall tolerate no parleys; we may show mercy; we shall ask none." Britain's leader said that London, which might well devour a whole hostile army, would be defended to the last, and that Britain eventually would take the offensive."

The two speeches, the one replete with Nazi bombast, the other a calm statement of the British Empire's determination, came in the war's quietest week since the invasion of Denmark and Norway in April. Nazi air activity, which in the previous week had been increasing day by day, fell off sharply, due perhaps to unfavorable weather, perhaps to Nazi preoccupation with plans for the big attack on Britain.

R.A.F. HITTING HARD

While dispatches from German-dominated France picture a terrifying array of armies and ships along the coasts facing Britain waiting for the signal of attack, the Royal Air Force hit strongly at bases believed to be harboring the Nazi preparations and pursued its destruction bombings of the industrial areas of western Germany.

In the Mediterranean, while Italy was still attempting to picture a naval skirmish of the previous week as a great victory, the Australian cruiser Sydney sent a modern Italian cruiser to the bottom, adding to the three destroyers and 14 submarines Italy has lost since she entered the war. The Italian air force raided Haifa, in Palestine, and Gibraltar, causing a few casualties in each.

In the non-belligerent world there were several developments capable of influencing the course of hostilities. President Roosevelt, the friend of the British Empire, was renominated for the United States presidency and in an acceptance speech declared his government would never compromise with those who seek to destroy all democracies everywhere."

TOTALITARIAN TREND

In Japan a government of political adventurers with totalitarian and expansionist tendencies was formed under Prince Konoye. The cabinet turnover came as Britain agreed to close for three months the road from Burma into China over which the Chinese government has been obtaining supplies to carry on the war.

At Moscow, Sir Stafford Cripps, the British ambassador, who is well liked by the Soviet leaders, had a long interview with Joseph Stalin. It is rarely that Stalin makes himself accessible to the representatives of foreign powers and the interview was regarded as important. In Spain, renewed demands for Gibraltar were voiced in celebrations attending the fourth anniversary of Gen. Franco's military rebellion.

Glencing back 25 years: Austro-German armies advancing through Poland flung back the Russian centre to threaten Warsaw in the week of July 14-20, 1915. On the Western Front, in the Argonne and the Vosages, French troops repulsed German attacks.

Royal Air Force Asks Only Short Odds Against Germans To Win Fights

By DREW MIDDLETON
Associated Press Staff Writer

WITH THE ROYAL AIR FORCE SOMEWHERE IN ENGLAND, July 20.—"Give us odds of 1 to 3 against Jerry, and we're all right. One or two is a setup."

A young officer of the Royal Air Force dropped that remark with quiet confidence today.

The brains of the R.A.F., guided by reports of wide-ranging pilots have newly perfected a system of spotting marauding German aircraft, plotting their positions and swiftly mobilizing the sky fleet of which the aerial defence of Britain will rest.

LEARN BY EXPERIENCE

Aided by experiences in France and Flanders, the R.A.F. has heralded to collect a great number of planes at any one airfield. Instead, it has emphasized the necessity for directing a large defensive force in the air over any given area.

Thus the appearance of 50 German planes over a zone patrolled by half a squadron of R.A.F. Hurricane fighters would within 15 minutes bring, perhaps, 24 fighters to defend the area.

"That's all we need," said a young flight lieutenant, an Australian, whose family was driven out by the Germans. "Our men have confidence in their machines and their leaders."

"They (Germans) don't seem to have changed any," he said, "and so far I haven't seen anything of Jerry's widely-heralded new defence of bombers, which is supposed to consist of a circle of fighting planes flying around the bombing formation at top speed.

NEED STILL MORE PLANES

"They may try it, but it's not as easy as it sounds, because it gives us a chance to break into the centre of the bomber formation."

This officer, who has accounted for six German planes, said the British Hurricane fighters are "the best in the war."

The biggest flight he has yet encountered, he said, was a swarm of 100 to 150 Heinkels and Messerschmitts which attacked a British convoy.

"We went after them with six Hurricanes which had been on patrol, and, on my honor, we scattered them. But, as always, the need is for more planes."

Duncan Agrees To Remain At Ottawa 3 Months Longer

OTTAWA, July 20—James C. Duncan of Toronto, who obtained leave of absence from a high post in the implement industry to become acting deputy minister of air, said last night he had agreed to stay at his post three months longer than planned under the arrangement whereby he came to Ottawa. Mr. Duncan will remain in the air post for three months. This period was up a few days ago.

Promotes Generals

BERLIN, July 20—Hitler Friday named Field Marshal Hermann Goering "Reich's Marshal of greater Germany" and promoted a number of other officers of the high command. Col.-Gen. Walter Von Karl Rudolf Gerd Von Rundstedt, commander in chief in Poland, were made field marshals.

U.K. ASKS HOG CONTRACT NOT BE EXCEEDED

Bacon Board's Chairman Reviews Production Of Canada Hogs

OTTAWA, July 20—The British ministry of food insists that the contract with Canada for supplying 5,600,000 pounds of bacon and other pork cuts a week should not be exceeded, Hon. J. G. Taggart, chairman of the Canadian Bacon Board, told the Dominion-provincial agricultural conference Friday.

He reviewed hog production and the marketing situation and said that whether more Canadian bacon will be wanted by Britain after the expiration of the agreement on Oct. 31 next is not known.

Negotiations in connection with a new agreement are to begin some time in August.

Mr. Taggart explained that in view of the uncertainty as to what quantities of bacon the British ministry of food will require after expiration of the present agreement, it is difficult to give farmers definite advice as to production policies.

"However," he said, "it now seems practically certain that the prospective supply of hogs will be sufficient to meet any need that is likely to arise in Britain as well as meeting the needs of the Canadian market."

Canadian hog production had exceeded expectations since the agreement came into effect last December, he added. It was not the result of the agreement or the price, because the hogs had been bred and grown before the war started.

Capital Close-Ups

By ROSS MUNRO
Canadian Press Staff Writer

OTTAWA, July 20—The war committee of the cabinet—least known of any government organization—is Canada's war brain, formulating the vital, general policy to guide the nation through the conflict.

This group of 10 ministers, including the new members, Hon. J. L. Ralston, minister of national defence, and Hon. Angus L. Macdonald, navy minister, confer frequently. Many times only a few persons "on the inside" know about the meetings.

The war committee makes its recommendations to the whole cabinet of 18 members before decisions are acted upon. . . .

Under the Peace Tower: Senator Raoul Dandurand says early August will see prorogation of parliament . . . but summer heat is settling down on the capital . . . It may be that business will wind up in short order.

Publication of the national registration questionnaire was delayed for a while when the Prime Minister suggested another question for women . . . it is No. 17 dealing with women's ability to do farm work and also "plain cooking."

Cryptic comment on the budget: Conservative leader Hanson's remark, "this is the end of the good five-cent cigar" . . . he smokes stogies himself, brand unknown.

The capital closely watches new men in high positions . . . Angus Macdonald is in this spotlight now. . . . He made his first appearance in parliamentary gathering at a reception given by Speaker Parent of the Senate. . . . He might be navy minister and a comparative stranger to Ottawa but he was "Angus" to a lot of guests. . . . You get a particularly broad smile of greeting if you're a Scottish name when introduced.

Walter Kuhl (N.D., Edson-Jasper) interjects a stock aside when some members tell him to "keep cool" in a heated debate . . . "I've been Kuhl for 40 years," shoots back the Alberta school teacher.

Mr. Hanson was host to the press gallery at dinner on a parliamentary dining room where the only pictures hung are those of federal greats . . . Laurier, Macdonald, Sir John A., Mackenzie King, Duncan Sifton, Frank Oliver . . . Rt. Hon. Arthur Meighen couldn't refrain during the dinner from frequently and poetically commenting on the situation.

Capital Chaff: The Earl of Athlone's luncheon here was probably the shortest in the history of the club. Practically every important person in Canada was there years ago and spoken to this club . . . but the governor-general set a real precedent.

Trans-Canada Air Lines will replace their fleet of Lockheeds next year . . . stratosphere planes might be used on some flights connecting from Montreal to Vancouver in about 11 hours . . . it's 17 hours now.

Jobless Insurance Bill Hurdles Main Obstacle In House

OTTAWA, July 20.—National compulsory, contributory unemployment insurance hurdled the last main obstacle in the House of Commons Friday when the bill was given second reading and referred to a select committee of 15, without dissent or vote.

On motion of Hon. Norman McLarty, minister of labor, the measure was moved for second reading at the start of yesterday's sitting.

The measure now will be subject to public examination before this committee which starting Monday will hear representations from labor and industrial organizations.

The regular custom this session of not sitting Friday evenings brought adjournment of the chamber until Monday after the unemployment insurance measure was disposed of.

HANSON OPENS DEBATE

Conservative Leader R. B. Hanson led off the debate with some recommendations to the government; he nominated Hon. Gordon Isnor, Nova Scotia premier, as a good choice to head the commission which will administer the scheme.

Mr. Harrington was head of the short-lived commission created by the Bennett government in 1935 after passing of an unemployment insurance act, later judged unconstitutional by the privy council.

The Conservative leader also nominated Tom Moore, president of the Trades and Labor Congress of Canada, "or some one of his type," to serve as labor's representative on the commission.

Some fifteen or less than 30 members were in their seats during the debate.

Prime Minister Mackenzie King, replying to a question at the start of the sitting, said his government had been informed by the British government of the decision to close the "Burma road" to China but had not been asked for any advice.

A plea that the house be kept in session until the unemployment insurance bill became law was made by Angus MacInnis (C.C.F., Vancouver East). His group would facilitate passage of the measure.

CRITICIZES COMMITTEE

Paul Martin (Lib., Essex East), who gave a commentary on many of its details, said the Canadian Manufacturers' Association had indicated it proposed to use it as a legitimate means of preventing enactment of the measure in war time.

Make-up of the committee to which the bill will be submitted was criticized by A. W. Neill (Ind., Comox-Alberni) who has labored for years to have an unemployment insurance scheme initiated. He held labor was inadequately represented.

Among the 15 men on the committee were three cabinet ministers. Mr. Neill said, almost a guarantee that the bill would go through in its original form.

There are 10 Liberals, three Conservatives and one representative each from the C.C.F. and New Democracy parties.

Mr. Neill urged also that the act be made to include loggers and lumbermen, fish cannery workers who worked about 10 months a year, those engaged in water transportation the year round on the Pacific coast and domestics.

J. A. Marshall (N.D. Camrose) asked that agriculture be also included.

R. W. Mayhew (Lib., Victoria) contended the bill was not sufficiently inclusive in the occupational groups covered by the plan.

The manufacturers were pretty well organized and able to look after themselves, and much the same applied to labor.

"But we're all riding on the backs of the farmers today and the farmer is not being looked after," he said.

Admiral Abrial Is Algeria Governor

VICHY, France, July 20 . . . Admiral Jean Marie Abrial who commanded the sea operations at Dunkerque through which most of the British and French armies in Flanders were saved, it has been made governor-general of Algeria. Abrial was freed by the Germans, who took him prisoner at Cherbourg after Dunkerque finally was abandoned.

PROMPT ACTION SOUGHT AGAINST FIFTH COLUMN

HAVANA, July 20.—The conference of American republics, called at Washington's suggestion after Nazi invasion of the Low Countries to discuss western hemisphere defence and economy, looked to United States Secretary Cordell Hull today for some formula for emphatic action against "fifth column" activities.

Delegates expressed a hope that Hull, arriving this morning for tomorrow's opening session, also would produce a solution to the problem of bringing Argentina into line with her 20 sister-republics. Argentina frequently has expressed unwillingness th co-operate in any plan which might jeopardize her trade relations with Europe's totalitarian states.

Rumors that Hull was bringing "secret" proposals from Washington were without confirmation.

Biggar Man Named As Grand Exalted Ruler Of B.P.O.E.

MOOSE JAW, Sask., July 20—W. G. King of Biggar, Sask., Friday was elected grand exalted ruler of the Benevolent and Protective Order of Elks of the Dominion of Canada and Newfoundland at the annual grand lodge convention here. He succeeds L. F. McDonald, Flin Flon, Man.

The 1941 convention will be held at Victoria, B.C.





HELP CANADA

PROTECT YOUR HOMES

Few would not want to fight if the enemy were marching into our streets and country-side. With untrained men we would not stand a chance. We must be realists . . . we must be prepared . . . we must train . . .

Join the Non-Permanent Active Militia NOW and be prepared to help Canada in her present emergency. For particulars . . .

Apply To Your Nearest Militia Unit NOW!



• Better Glasses
• Better Health

A. Ashdown Marshall and Associates
Complete Optical Service by Graduate Optometrists

EDMONTON 10345 Jasper Avenue Phone 22342
CALGARY 813 First Street West Phone M3415
LETHBRIDGE 407 Fifth Street South Phone 4222

The EDITORIAL Page
Alberta's Oldest Newspaper

Edmonton Bulletin

Home Owned Since 1880
Founded By Hon. Frank Oliver

Published every afternoon except Sunday by the Alberta Free Press, Limited, at The Bulletin Building, 9611 Jasper Avenue, Edmonton, Alberta, Canada.
CHARLES E. CAMPBELL, Owner and Publisher.

IF IT WILL HELP ALBERTA THE EDMONTON BULLETIN IS FOR IT

MEMBER OF THE CANADIAN PRESS

The Canadian Press is exclusively entitled to the use for republication of all news despatches credited to it or to The Associated Press in this paper and also the local news published therein.

All rights of republication of special despatches herein are also reserved.

SATURDAY, JULY 20, 1940.

Real "Public" Financing

Canadians are buying war savings certificates and stamps in a big way, though it is not the "big fellows" who are doing it. No one can buy more than $500 worth of the certificates in any one year. Men and women of moderate and small incomes, and children who deny themselves treats to buy stamps, are doing the buying.

And they are doing it at the rate of more than $2,000,000 each week. If each buyer took up the full yearly allowance of $500 worth of certificates, this would mean that 4,000 new investors were putting money into the certificates per week. The average weekly individual purchase is probably nearer $10 than $500. On this basis 200,000 persons are buying certificates and stamps per week.

This large sum of money pouring into the federal treasury in a steady stream is helping very substantially to finance the war effort. It is providing, according to a recent estimate, one full day's war expenditure per week.

Scarcely less important, hundreds of thousands of Canadians are laying aside savings where these will be safe when wanted and will bring a moderate return in interest. And in doing so they are becoming—most of them for the first time—holders of national bonds. The public are, in a degree never approached before, becoming their own creditors.

The "Over-Riding" Issue

Accepting re-nomination, President Roosevelt told the convention he did so against personal inclinations and long-made plans, because "Today all private plans, all private lives, have been repealed by an over-riding public danger. In face of that public danger all those who can be of service to the public have no choice but to offer themselves for service in those capacities for which they may be fitted."

Herr Hitler, the instigator-in-chief of this public danger to the United States and the nations at large, is the man who thus broke the long-standing tradition and caused a President of the republic to enter a contest for a third term. In the words of Sir Norman Angell, "Even the United States is not independent" in this new condition of universal peril. "Their whole way of life has been changed, and they are spending billions of dollars, all because of Hitler".

On his record in dealing with this over-riding danger Mr. Roosevelt foresees the public "will decide" at voting time. While the platforms of the Democrats and Republicans appear to be practically identical on the points of keeping the United States out of the war but supporting Britain and its allies to the limit with material supplies, it was Roosevelt who put this policy into effect and will get the credit or the blame from the voters.

One thing is clear. The speech of acceptance will evoke no cheers at Berlin or the sub-headquarters of the other members of the gangster ring. For the President did no hedging either as to what he had done or had said in respect to their conspiracy to herd mankind back into a slave-pen.

Penalties For Racketeering

Canada needs every dollar of foreign exchange it can get, with which to buy war supplies, chiefly in the United States. To prevent money being exported for other things, a war exchange tax of 10 per cent is to be imposed upon goods imported into the Dominion from other than Empire countries.

An additional result is expected to be the collection of $65,000,000 of revenue with which to help to pay war costs. But the primary object is to restrict public buying to goods produced in Canada or elsewhere in the Empire—a war-time measure of Imperial preference, adopted to regulate exchange and keep down the premium on Canadian money in the United States.

Western members of parliament, representing all parties, have urged that this tax be not collected on farm implements imported from the United States; arguing that Canadian manufacturers will take advantage of the tax to boost prices. They failed to secure the concession they sought, but it does not follow that prices of Canadian-made implements will go up because of the tax. That will not happen if another resolution, now before parliament, gets the support it deserves.

This resolution is aimed specifically to prevent price-boosting under the exchange tax. It proposes that any persons taking such advantage of the tax shall be liable to any penalties the war-time prices and trade board may impose. And in addition to "Impose upon all or any of the goods produced, sold or dealt in by such persons an excise tax at a rate not to exceed 10 per cent of the selling price of such goods, remove or reduce the customs duties applicable thereto and fix the prices thereof".

Price-boosting at the cost of a 10 per cent levy on the whole stock of a dealer, plus penalties as prescribed by the board, plus the fixing of prices on his goods, would make gouging an absolutely ruinous practice. If this resolution is passed and translated into effective regulations the prices of Canadian-made implements cannot be hoisted under cover of the exchange tax.

Some one in London who has been keeping count says Herr Goebbels has sunk the British navy twice-over. Signor Mussolini will endorse his views as to the reliability of Berlin broadcasts on the subject.

On Thursday the American Clipper arrived in New Zealand, from San Francisco via Australia, having left the California city on Friday last. A fortnightly service will be provided in future, replacing the England-Australia service by way of India, suspended by war conditions in Europe. For once and for the time the "Pacific" ocean justifies its name.

Mr. Hanson did no more than his duty to himself and his opponents when he put on record that under the new war budget the members of the Government and the Leader of the Opposition will have to pay at least five times as much income taxation as heretofore. The public should know this, remember it, and appreciate the fact that the men who imposed the war taxes upon them hit their own pockets also.

Fifty Years Ago

From the Files of The Edmonton Bulletin

The jury disagreed in the Tough-Scott case in Calgary.

Minneapolis had a million dollar fire on Tuesday. Fourteen acres of binder twine were consumed, the results of which may be apparent when harvest comes.

Police Comptroller White left Ottawa on Tuesday for the North-West. He will visit Regina, Macleod and North Saskatchewan points, and will investigate charges against Commissioner Herchmer.

A number of destitute Canadian settlers in Dakota are asking help from the Toronto board of trade, to enable them to remove to the North West. They have written to the Regina board of trade, in regard to locations.

Officials of the Northwest Central inspected the line this week, declaring themselves satisfied with both the railway and the country.

Forty Years Ago

London: The Russian government is said to be in possession of information that all foreigners in Pekin were massacred on July 5. Li Hung Chang is being accused of being the originator of the whole plot. He was called to Pekin by order of the Empress and Prince Tuan. Known for an oily, slippery, cunning trickster, he is suspected by both foreigners and Chinese. Hitherto, Li has thrown the blame for the murders on the Empress. A steamer bearing Indian troops has reached Taku. Tien Tsin has been burned to the ground. Count Von Buelow, German Foreign Minister, has informed the Chinese legation that all messages must be in plain language and passed by the sensor.

Thirty Years Ago

Calgary: Work started Monday on the construction of the Alberta Central railway west of Red Deer.

The G.T.P. has instituted a bi-weekly train service to Edson.

A meeting will be held in the Mechanic's hall, tomorrow night, for the purpose of forming a Gaelic Society.

Twenty Years Ago

Dublin: Three railway cars loaded with military stores and guarded by soldiers were destroyed here by raiders.

Smyrna: A British commission is trying to quiet the Turkish population of territory in Asia Minor occupied by Greek troops. The exodus of Turks is assuming alarming proportions.

London: The Prince of Wales is making a shipment of horses to his Alberta ranch.

Ten Years Ago

Bisley Camp, Eng.: Miss Marjorie Foster won the King's prize, the first woman in history to accomplish the feat.

Shattering all comparative attendance records, 21,909 persons passed through the turnstiles at the Fair grounds Friday.

Ottawa: The provinces of Canada are to carry the main responsibility for immigration hereafter. With the transfer of the natural resources to the western governments, they will be expected to deal with colonization,

On The Record

By DOROTHY THOMPSON

FRENCH FASCISM

If French Fascism had come about as the result of a revolutionary movement aimed to defend the safety, security and morale of France, that would be one thing. If it had come into being in order to pick up the arms that the French democracy had been forced to abandon, it might be able to associate itself with the vigor and honor of France.



D. Thompson

* * *

But French Fascism cannot claim for itself any prestige at all. First of all, it undermined and weakened France by continual conspiracy with her enemies. The French Republic, the while it shut up Communists and people who were not Communists at all but merely Left-wingers, treated the Right traitors with that tenderness which republics seem perennially to show to the upper classes. These people have always had a leaning toward Fascism, particularly of the Franco-Mussolini brand. The death-blow to France was their victory. But a new era is not started on the death-blow to a nation.

These re-makers of the French Republic are, in fact, all the old political crooks of the Third French Republic, together with their sacred fellow-travelers. M. Marquet, the dentist mayor of Bordeaux who founded the Neo-Socialist party of brief life; M. Deat, who wrote that "We don't want to fight for Danzig"; M. Laval, the shrewd and cunning fixer; M. Baudoin, banker for Indo-China and representative of the purest plutocracy, are not men to give new life to the French nation—even if there were any immediate possibility of giving new life.

The most they can do is to toady to the conquerors, and in doing so destroy the soul of France. The spectacle is more horrifying even than the French defeat.

They begin by casting into the dust the motto of a nation that under that motto lived its proudest and most glorious days. "Liberty, Equality, Fraternity." Those words on the flag of France were revolutionary words, and words that meant power and prestige; power over the imagination of men, and power in the actual, material world. Even the Nazis could not erase those words from the French heart and the French mind.

It remains for Frenchmen to attempt to do so, and to substitute for them "Labor-Family-Nation." One can only remark dryly that as long as France could practice and defend Liberty, Equality and Fraternity there was work for all in France—work for all Frenchmen, and work

Continued on Page Five

On This Date

By FRED WILLIAMS

Fifty-five years ago today (July 20, 1885) there began in the small court room of the old Mounted Police barracks at Regina the only trial for treason so far in the history of the Dominion. It was that of Louis Riel, who had led two rebellions against the crown—in the Red River country, 1869-70, and in Saskatchewan, 1885. The trial lasted until Aug. 1. On that date Riel was found guilty and sentenced to die on the scaffold.

Hugh Richardson, stipendiary magistrate of the North West Territories, presided, with Henry LeJeune as his associate. The crown was represented by Christopher Robinson, Q.C.; B. B. Osler, Q.C., and Thomas Chase Casgrain. Riel was defended by F. X. Lemieux, Q.C.; Charles Fitzpatrick and John Leonard of Sherbrooke. Fitzpatrick later became solicitor general, minister of justice, chief trustee of the supreme court of Canada, and lieutenant-governor of Quebec (1918-23), after which he retired to a well earned rest.

Riel was sentenced to hang on Sept. 8, but as a result of appeals and political wire-pulling the execution did not take place until Nov. 16. The counsel for Riel at the trial based their case upon the plea that Riel was insane and many expert witnesses testified for and against that plea.

But Riel himself repudiated the plea of his defending counsel. In an impassioned address in French to the court he denied that he was insane, asserting that he was a "prophet of the new world." In this he sealed his doom; the jury had been wavering, but Riel's address convinced them that he was rational and capable of understanding all that he had done.

An appeal from the sentence to the Queen's bench of Manitoba failed to reverse the sentence; there was further delay in an attempt to carry the appeal to the privy council in London, which, however, was not permitted; and finally Riel died on the scaffold on a cold morning in November.

Religion Day By Day

By WILLIAM T. ELLIS

THOSE BLUEJAYS

Out of my window I see three bluejays, flashing in brilliant colors. They are beautiful to look upon. Except only the cardinals who visit us, they are the loveliest of our feathered friends.

But their character does not match their clothes. They are quarrelsome, thieving and unpleasantly noisy. They drive away from food the quieter birds. Their whole character is predatory.

"Fine feathers make fine birds," says the proverb. But, like many another venerable saying this one is not true. Our bluejays are an answer to it. Like greedy and selfish aristocrats, they cloak unlovelinese beneath outward trappings of ostentation. For neighbors, I prefer the modest robin and dove and thrush, and even the dainty little wren.

But the noisy bluejay somehow pricks my conscience, for he is so much like myself in his essential defects.

Lord, Thou hast made all Thy creatures to serve man. May we learn from their inner unlovelineiss, cloaked by outward pretensions, to cultivate the graces of character, rather than of appearance. Amen.

Read II Corinthians 5:11-15.

The Common Round

By J. BUTTERFIELD

This column has often maintained and with very sound reasoning that human perfection will have been reached when both policemen and parsons become unnecessary and those who now decorate those dreary callings may be released for productive or creative work. The functions of the police and the Rev-

SUPER-POLICE

erend Clergy are obviously so interchangeable that it is a mystery why they have not long ago been merged into one body. The Reverend Clergy tell us the way to go and the police crack down on us if we don't. It would therefore save a lot of overhead to merge their functions.

In New York, indeed, they are beginning to see the light. A week or so ago three thousand five hundred of "New York's Finest"—as Manhattan lovingly calls its Irish cops—gathered in St. Patrick's Cathedral to hear Rev. Daniel Maria Gleason sing his first high mass. This burst of piety on the part of the police was due to the fact that his reverence spent many years in the force and graduated therefrom to the church.

I trust that many of the other reforms I have from time to time suggested will also be so happily implemented.

* * *

Whatever may happen to the rest of Canada, Alberta has one asset that will never fail. When the receding tide of time has swept away the more ephemeral vestiges of our fluctuating civilization, when we ourselves are counted with the dust of the centuries, when the Hitlers no longer hit nor the Mussolinis muss things

KEEP 'EM DOWN

up, there is one thing that will stand out as a souvenir of our passing to remind the hordes of visiting Martians of our achievement.

There will remain, in fact, untold tons of Alberta granite.

This will be the result of the business application of thousands of agents throughout the Dominion. Sitting in the wilds of British Columbia, I have before me a circular emanating from Edmonton urging me to sell cerinary monuments to my dead friends in the interests of a granite firm.

It is easier than you might think and the business is not only vast but continuous—as the circular points out. It informs me that I don't have to look for prospects, they are all around me, and I must not allow a natural diffidence in the presence of death to put me off making a bit out of it. I learn with thrill that there are hundreds of monuments sold each year within twenty miles of my home and that if I am smart I can sell them at a commission of thirty per cent on the list price minus the eight per cent tax paid to the good government.

It is all a great tribute to the business acumen of Alberta granite factories. The only thing that puts me off is that I don't like monuments and I'm not strong enough to pack samples around.

* * *

There is one thing the British Empire lacks. It is a point of escape where the people of the Empire may go to avoid, for a breathing space, all those great and beautiful forces which, we are told, have played so great a part in building the Empire, a place where there is a soft and beauti-

PLEASURE-ISLAND

ful climate, a place where we may forget that heaven has especially exerted itself to make us the fine fellows that we are, where we may do all those things we occasionally dream of doing and without incurring the cold eye of a disapproving neighbor or this displeasure of the magistracy.

The present crisis in which the Empire is involved makes this necessity peculiarly poignant. But there is hope. There has long been a considerable division of opinion about the part Vancouver's Island plays in the Imperial economy. Here then, is its chance. Let the Dominion of Canada and the Provincial Government of B.C. jointly decree a separate constitution within the Empire for this earthly paradise. Let it be freed from the harsher laws that frown upon state gambling, daily races throughout the year, unrestricted application to the jollier things of life. Let it be enacted that this pleasure-island shall be a safety valve for everyone in the Empire who, while he would gladly die to uphold the famous British code of conduct, longs occasionally to bust it wide open for his soul's salvation.

There should be only two classes admitted: those with a specific amount of money to spend and the workers—such as croupiers, bartenders, dance hostesses, hotel staffs and such—who make it possible for them to spend it. If all these things were financed and undertaken by the government it would go a long way to pay for Canada's War Effort.

* * *

Before somebody threw a monkey wrench into the works and thereby suspended the removal of British children to the comparative safety of this Dominion, the matter appeared to be of such Imperial importance that it occasioned a great deal of interested and interesting speculation upon both sides of

PREFERENCES

the Atlantic. It was regarded as a movement that might assume a vast historical significance, people there even spoke of the possible effects upon the future of the country of such an infiltration of purely British stock.

In one broadcast from Britain it was revealed that correspondence between the authorities had shown that most Canadian families preferred to receive girls. It was further shown that Nova Scotia preferred girls of five years while Quebec wanted them about ten. Other provinces do not appear to have been so fussy. It had not yet reached the point where we were able to discover who preferred blondes when the whole scheme was shelved. It would be interesting, however, to know why Nova Scotia wanted five year olds and Quebec liked them bigger.

I suppose the Nova Scotians like children

Continued on Page Five

Side Glances—By Galbraith



"Quick! Let's put our hat and coat on and pretend we're just leaving!"

What Is Your Opinion?

This is your column in which to express your views and comment on current events and questions of the hour.

Letters must be brief to ensure publication. Many interesting letters received exceed 300 words and cannot be published.

Writers are asked to restrict their comments strictly to the subject under discussion.

Let us have your letter and your opinion on outstanding events of the day.

We want to know your views.
—EDITOR

Coal Branch Highway

Editor, Bulletin: The people of the Coal Branch should have an outlet to the Jasper highway. . . . If we are to have an outlet, why not have same where it will benefit the most people? At present there is some agitation for an outlet at or near Greasebone, Cadomin to Hargwin. Greasebone is located in Township 47 Range 23, Section 17 west of 5, and Hargwin in Township 52 Range 21 Section 36, west of 5; or in other words Hargwin is approximately 33 miles north and 8 miles east of Greasebone.

From the head of Wampus and Deelick creeks, Craig's timber limit to Yellowhead Cabin is about 16 miles of not too bad going. If road is constructed with first class drainage and many bridges this will entail a lot of hard work in clearing, etc. From Yellowhead Cabin to the main McLeod Cabin is another 15 or 16 miles; some of the country to be travelled would be through a hilly section, costly and extremely costly to construct. Having arrived at Main McLeod Cabin we have another 15 miles of road to construct. 3 miles to the Cache Percotte trail and then 12 miles to Hargwin via the old Quigley McPherson railway bed.

This railroad was used for the removal of ties some twenty-two years ago, winter haulage only. No ballast was used and miles of the old road bed is through a low lying and muskeg country. To maintain this outlet would be almost prohibitive, while it would accommodation to only half the people on the Coal Branch.

Many years ago, we got together from Robb, Coalspur, Beacon Mines, Stercn, Coal Valley, Foothills, Cadomin, Mountain Park, and Luscar, for the purpose of obtaining an outlet. At that time we agreed that the highway should be placed to accommodate all the people on the branch. The highway was eventually started with that point in view; preliminary surveys made, and a nice lot of work done. Now comes the proposal for the Hargwin outlet. This means that the people of Robb, Coalspur, Sterco, Coal Valley, and Foothills will have to back up about 75 miles in order to gain the Jasper highway.

At present we have a signed proposal from Ed. Ford, road contractor, as follows: "For the consideration of ten thousand dollars I agree to build a passable road for motor vehicles between Coalspur and Erith. This road will thus connect with Corser's road which will be in fit shape for travel for car, by that time giving an outlet to the Jasper highway," or the road to Bickerdike could be used. This road is now used for light and extremely costly to construct. Having arrived at Main McLeod Cabin we have another 15 miles of road to construct. 3 miles to the Cache Percotte trail and then 12 miles to Hargwin via the old Quigley McPherson railway bed.

This railroad was used for the removal of ties some twenty-two years ago, winter haulage only. No ballast was used and miles of the old road bed is through a low lying and muskeg country. To maintain this outlet would be almost prohibitive, while it would accommodation to only half the people on the Coal Branch.

Many years ago, we got together from Robb, Coalspur, Beacon Mines, Stercn, Coal Valley, Foothills, Cadomin, Mountain Park, and Luscar, for the purpose of obtaining an outlet. At that time we agreed that the highway should be placed to accommodate all the people on the branch. The highway was eventually started with that point in view; preliminary surveys made, and a nice lot of work done. Now comes the proposal for the Hargwin outlet. This means that the people of Robb, Coalspur, Sterco, Coal Valley, and Foothills will have to back up about 75 miles in order to gain the Jasper highway.

At present we have a signed proposal from Ed. Ford, road contractor, as follows: "For the consideration of ten thousand dollars I agree to build a passable road for motor vehicles between Coalspur and Erith. This road will thus connect with Corser's road which will be in fit shape for travel for car, by that time giving an outlet to the Jasper highway," or the road to Bickerdike could be used. This road is now used for light and extremely costly to construct. Having arrived at Main McLeod Cabin we have another 15 miles of road to construct. 3 miles to the Cache Percotte trail and one time travelled by many teams hauling over the old Tete road. There are practically no hills, not muskegs, and a guarantee of construction for a fair price. Last but not least, the word of the old pioneers made good, "an outlet to suit everybody."

Why not call a meeting at some central place and talk this matter over. At the same time having in attendance Ed. Ford who has just completed the road near Greasebone Flats.

INTERESTED
Coalspur, Alta.

McCoy Health Service

The skin trouble called scabies is produced by the itch mite. The mite burrows beneath the skin and the presence of this small, insect-like parasite then causes characteristic itching.

The itching usually becomes worse at night, immediately after the patient has gone to bed.

Scabies may be very easily transferred from one person to another by way of bedding, as some of the mites usually stay in the blankets. A second person using the same bedding may then pick up the parasite unknowingly. During the summer vacation when there is more traveling around than at other times, scabies is often widely distributed and may pass from the visitor to the visited and visa versa.

There is the distinguishing sign of the itch mite is the itching, which is often absent during the daytime but is especially noticeable after first going to bed when the female reaches the skin, she will burrow under it making small tunnels in which to deposit ova. The usual places for these burrows are in the webs between the fingers, at the wrists, the ankles, the folds of the armpits and around the belly.

An article on scabies is available, covering the treatment side of the problem. You may obtain a copy by writing to the McCoy Health Service, and enclosing a large, self-addressed envelope and five cents in stamps. It is generally easy to get rid of scabies, providing a few simple rules are obeyed to the letter.

Address all letters to The McCoy Health Service, The McCoy Building, 1151 South 4th Street, Los Angeles, California

Sunshine Shafts

Boss: "Are you sure you need a vacation?"

Clerk: "Well, I've got nervous prostration trying to save money enough to go on it."

* * *

Murphy: "What's that in your pocket, Pat?"

Pat (in whisper): "Dynamite. I'm waiting for Casey. Every time he meets me he slaps me on the chest and breaks me pipe. Next time he does it we'll blow his bloomin' hand off."

* * *

Ever since I took up gardening a pain in the neck has caused me a lot of annoyance.—Letter in a weekly paper.

He's not the only one with a neighbor who persists in offering advice.

* * *

Auntie: "How did Jimmy get on in his history exam?"

Mother: "Not very well, but it wasn't his fault. They asked him things that happened before the poor boy was born."

PROVINCIAL BRIEFS

RED DEER

RED DEER FAIR OPENS MONDAY

Red Deer's fiftieth annual fair opens here on Monday for a three day run. Directors of the Agricultural Society in charge of the big event have lined up an attractive program to mark the jubilee and promise a well balanced exhibition for fair-goers.

Livestock entries have been pouring in with a strong representation from the immediate district and many of the top travelling herds from the "A" circuit. Horses, cattle, sheep and swine will tax accommodation at the exhibition grounds. Entries are also strong in the ladies' department, domestic manufacture and children's classes.

J. Charles Yule, president of the Calgary Exhibition Board, will be here on Tuesday afternoon to officially open the fair.

CORONATION

The U.F.A. union picnic was held at Wager's Park on Wednesday afternoon. In spite of adverse roads and weather conditions the afternoon turned out to be very pleasant for those who attended.

A farmers' mass meeting was held in the Canadian Hall on Thursday evening for the purpose of organizing a local of the United Farmers of Canada.

PONOKA

R. W. McCready of Big Valley has been appointed to succeed Mr. R. Rees as principal of the Ponoka High School. Mr. Rees has been appointed by the department as a supervisor of schools.

DAWSON CREEK

Canadian Legion Opens New Hall At Dawson Creek

The Canadian Legion will hold the formal opening of their new hall here Wednesday, July 31, with a smoker. All returned men are invited to attend and invitations are being sent to all neighboring branches. The regular meeting will be held sometime in September when the members and their families will have a social evening.

Recruiting officers will be in Dawson Creek next Wednesday to enlist men for the C.A.S.F.

Crops in this district are in wonderful shape and if nothing unforeseen happens, a bumper crop is sure to be harvested. Heavy rains during the past few days have been beneficial.

WETASKIWIN

The following Wetaskiwin men have answered the call to enlist and are now wearing the King's uniform: Tom V. Tribe, Mike Aboussafy, Joe W. Allen, Alfred G. Barnes, Eric Gibling, Harold E. Woods, Tom Crebtree, Robert Rasmussen, Gerald Nelles, Wilbert Fredlund and A. Morrison.

The school trustees have decided to close the old Battle River school because of small attendance. The timber for the building of the new Affordale district school from A. Nelson was accepted.

MORECAMBE

A. Kuznecov of Norma is the new manager of the Parrish and Heibbecker elevator here, replacing J. Proctor who was the first elevator man in the first elevator built in this district about 12 years ago.

BEAVERLODGE

BEAVERLODGE FIELD DAY HELD FOR GRAIN MEN

Under the auspices of the North West Line Elevator Association, a field day was held at Beaverlodge where several grain company superintendents and buyers met and discussed problems of mutual interest. Representatives were present from as far east as Judah and as far north as Dawson Creek.

Most of the afternoon was spent at the experimental farm with the party making a thorough study of the different experiments under progress which were discussed by Supt. W. D. Albright and a number of the residents. Coffee was served at the farm by Mrs. Albright and the party then retired to the Goyne hotel for dinner.

The meeting was occupied by the superintendent of the Northern Elevator Company, A. V. Miller of Grande Prairie, W. J. Wiggins, manager of the Edmonton office of the Northern Elevator Company, stressed the fact it was the aim of the association to co-operate with existing agencies in encouraging farmers in the use of varieties of seed best adapted for various districts.

Mr. Albright said that every elevator agent should become an apostle of better agriculture, setting a good example by the care of his own premises and equipping himself to help his patrons by recognizing weeds and off-type grains in the growing crops and various other ways.

A. Shields, superintendent for the Alberta Pacific Grain Co., K. Anderson, weed inspector, and L. Fraser from the experimental farm, all spoke on different questions pertaining to agriculture. After this followed a round table discussion by everyone present.

PONOKA

Mrs. R. White, deputy district president, assisted by Mrs. J. Pendleton as deputy marshal, presided at the installation ceremony of the Hope Rebekah Lodge recently. The following officers were installed: Junior past noble grand, Mrs. M. Thomas; noble grand, Mrs. A. Roberts; vice grand, Miss R. J. Maunton; recording secretary, Miss P. Holbert; financial secretary, Mrs. K. Preistley; conductress, Mrs. I. McInnes; Chaplain, Mrs. L. Koleyak; right support noble grand, Mrs. L. Hodgson; left support noble grand, Miss Marjorie Harman; right support vice grand, Mrs. W. Watt, P.N.G. left support vice grand, Miss Rita Barnhouse; inner guard, Mrs. Alf. Sinden; outer guard, Mrs. M. Anderson, P.N.G. right side support, Miss Helen Hickmore; left side support, Miss Viola Pendleton; pianist, Mrs. M. Granlund, P.N.G.

FAIRVIEW

Approximately 275 people attended the annual Anglican Diocesan open-air service on the site of the first northern Anglican mission early this week. They came from as far south as Grande Prairie, east and north from Peace River and Fairview to hear guest speaker Reverend Canon J. D. Paterson of Ontario. The Reverend J. S. Bell, rector of the Hines Creek and Fairview Anglican churches, was in charge of the service.

VERMILION

More than fifty persons attended a meeting in the Legion hall Friday evening at the Memorial Home. Thirty-one submitted their names as applicants for membership. It was decided to drill two nights each week. The executive of the Vermilion Post was asked to appoint a commander, a lieut.-commander and an orderly room clerk. The meeting went on record as favorable to having a platoon of the Veterans' Home Guard stationed at Vermilion.

POUCE COUPE

Heavy rains this week assure above average crops. Wheat is filling rapidly and no damage pending reported from insects. Slight frost damage is reported from Tupper Creek where the Sudeten colony is located. Heavier wheat yields are reported to be lodging badly owing to heavy rains.

The Pouce Coupe district Boy Scouts and Cubs returned from their annual camp at Swan Lake this week.

TROCHU

Members of St. Anne's Parish gathered together on Sunday evening last to honor one of their members, Murray Steinback who left this week for Calgary to train with the C.A.S.F.

Mr. J. P. Ferguson, grand lecturing knight, B.P.O.E., left this week for Moose Jaw to represent the local lodge at the annual convention of the Dominion Grand Lodge.

WAINWRIGHT

Lieut. J. D. Wallace, M.D., R.C.A.M.C., son of Dr. and Mrs. Wallace of Wainwright, has been transferred from Ottawa to Fort William where he is medical officer in charge of No. 2 Flying School.

A picnic sponsored by the Roman Catholic Church was held Thursday at King's Park. Softball and sports were features of the afternoon.

LEDUC

Figures presented by V. I. MacLaren, secretary treasurer of the board of trade, at the meeting on Tuesday night, showed a net profit of $128 for the Dominion Day celebration this year, the receipts being $941 and expenditures $813.

PIANO, ORGAN, VOICE, VIOLIN, EXPRESSION, THEORY, GUITAR
Competent and Experienced Teachers.
ALBERTA COLLEGE OF MUSIC
Phone 21464. 10041 101st Street

The University of Alberta, Department of Extension presents
JACQUES JOLAS
PIANO RECITAL
Convocation Hall, University of Alberta,
Monday, July 22nd at 8:30 p.m.
Tickets 55c (unreserved) now on sale at The University Book Store and Heintzman & Co., Jasper Ave.

Major And Minor Notes

By John Oliver

There was plenty of music to be heard at the exhibition this week. There was plenty along the midway. There was much "live talent" music and much that was canned. One could stroll along the roads and see—and hear the scarlet-jacketed bands of Edmonton militia regiments. One could similarly hear and see bands from rural points. Surely there was a large volume of music to be heard. That was one of the most impressive features of the whole. It was proof positive that the exhibition association directors are aware of the power of music in attracting the public and of maintaining that attraction. Under the circumstances nothing will buoy up spirits of the people more than a rousing march by a military band. This encouragement of music is a point on which the exhibition directors may feel well satisfied.



John Oliver

* * *

One group that stood out prominently in the general musical contribution to the exhibition success was the appearance Friday afternoon of the Edmonton Junior Symphony—a 60 piece string ensemble group, under the direction of Ray Le Roy Olson. This group presented a concert at 3 p.m. in the horticulture building. Works from the pen of the masters were played, including numbers by Mozart, Beethoven, Grieg and others. This group of players, with Mr. Olson at the head, aims to provide uniforms for public appearances and also to establish a summer camp whereat recreation may be combined with cultural uplift. Many expressions of commendation were heard on the playing of the orchestra.

* * *

Jacques Jolas, internationally celebrated pianist and pedagogue, who is conducting his fourth annual master-class in piano and pedagogy at the joint summer session of the University of Alberta and the provincial education department, will appear in recital at Convocation Hall, U. of A. at 8:30 p.m. Monday. He will play the following program: Rondo in A Minor, Mozart; Toccata in D Minor, Scarlatti; Toccata on the Song of a Cockoo," Pasquini; Chromatic Fantasy and Fugue, Bach-Busoni; Sonata in F Minor, opus 57 (Appassionata), Allegro assai, Andante con moto, Allegro ma non troppo, Beethoven; Nocturne in C Sharp Minor, Chopin; Fantasy in F Minor, Chopin; Volles, Debussy; Le Vent dans la Plaine, Debussy, and the Paganini-Liszt La Campanella.

* * *

In previous years Mr. Jolas has won outstanding acclaim with his recitals given during the joint summer session and his appearance Monday is expected to add considerably to his popularity.

* * *

Reports reaching here from Jasper are that Cecil Cameron and his orchestra of Edmonton musicians are making a name for themselves in their playing at the Jasper Park Lodge. The boys play concert music each evening for dinner, and then after a brief interval, play for the nightly dances. They are reported a equally popular at their dual roles.

* * *

A couple of weeks ago in this column, reference was made to this year being the one hundredth anniversary of the death of Niccolo Paganini, who is conceded to be the greatest violinist of all time, and certainly the most amazing. This has brought up the question as to whether living violinists can be compared with him as a virtuoso. Many are wondering whether his technical skill was greater than, for instance, Fritz Kreisler, Jascha Heifetz, Mishel Piastro, Mischa Elman, and other first rank men of today. While the discussion can take place, the plain truth is that there is no way of knowing. There are some features, however, that are known, which might assist in reaching a conclusion, even though it be inconclusive.

* * *

Paganini's famous Moto Perpetuo gives one standard of measurement—one of the few. At a recent concert, Toscanini picked 20 violins of the NBC symphony orchestra to play it. Speed and clarity of performance are two features of this work. Two performances have been given by the groups of violinists under Toscanini. Two seasons ago the group played this work in four minutes and 44 seconds, and this last season in four minutes and 32 seconds. Naturally 20 men playing together could not reach the same speed as one man. It is generally conceded that Jascha Heifetz has played this piece faster than most violinists of this generation. In any case Heifetz has been timed on one occasion at least, as playing it in three minutes and 44 seconds.

* * *

Paganini himself, according to the best evidence available, played the number, with the repeat section, in three minutes. The 44 seconds difference between his and Heifetz's performance, would seem to be an unbridgeable gap.

* * *

Many of the city's musicians are away on holidays. Some, including church organists, are remaining. Some of the churches have joined forces for the summer. In most cases two congregations have joined. In these cases, one organist takes July and the other August for a vacation.



Noted Artist In Recital

JACQUES JOLAS, member of the faculty of the Juilliard school of music, New York, who is now conducting a master-class at the University of Alberta in connection with the summer school. He will give a recital at Convocation Hall Monday evening.

Cadomin Ball Club Thumps Luscar 8-5 In Stellar Contest

Exclusive to Edmonton Bulletin

CADOMIN, July 20—In a scheduled league game Cadomin defeated Luscar by a score of 8-5 Friday. Gerlitz on the mound for Cadomin pitched stellar ball allowing the visitors only five scattered hits. Leading hitters for Luscar were Heckler, Small and Dominichelli, while Cheney, Stene and Chambers led Cadomin's attack.

LINEUPS

Luscar: Bartoff, Bonner, Giovanazzi, Heckler, Small, Dominichelli, Mitchell, Corfere, Braben.

Cadomin: Cheney, Stene, Melnyk, Gerlitz, Chambers, J. Cheney, Culley, Kwasney, Dotto.

Umpire: Carr.

STETTLER

At a large meeting held in Carder's Hall at Stettler this week, 178 young men of Stettler joined the Calgary Regiment (tank) non-permanent militia. The men signed up for three years service and during this time they will be on call for the defence of Canada within Canada.

Officer in command of the Stettler unit will be Major J. Begg and he will conduct classes two nights weekly. Each night will be considered part of a day's service for which the men will be paid a certain rate.

* * *

Rev. T. R. Davies preached his farewell sermon on Sunday in the Stettler United church, before leaving to take up pastoral duties in Highlands United church in Edmonton. After the service the congregation adjourned to the basement where the Ladies' Aid held a social. Mr. and Mrs. Davies were presented with a tea wagon.

GRANDE PRAIRIE

St. Joseph's church was crowded to capacity Friday morning when funeral services were held for the late George Crummy, 65, well known old timer and former merchant of this town who died Tuesday at the Municipal hospital following a long illness. Rev. Father McKenna officiated. Interment was made in the Grande Prairie cemetery. He came to the Peace River country in 1915. He is survived by his wife, two daughters and a son residing at home, and two brothers, Frank and Joseph, of Grande Prairie.

MORE ABOUT
COMMON ROUND
CONTINUED FROM PAGE FOUR

for pets and Quebecoises like 'em old enough to do a bit of work.

* * *

INFORMATION

The assiduity with which the British government turns-on its public men to speak over the radio in Empire-wide broadcasts in words of one syllable for the instruction of the people in matters pertaining to personal conduct is very praiseworthy.

In a recent homily directed against the evils of unreflecting speech upon almost any subject Rt. Hon. Alfred Duff Cooper, Minister of Information, remarked very properly: "If you find a man talking depressingly shut him up." This is a splendid example of the British gift for restraint, the native talent for understatement. A few more words would have put the right kick in it and thus have brought it home to the understanding of the ordinary fellow. He should have said: "If you can't shut him up—knock him down."

It is what Browning called: "The little more, and how much it is."

Alsace-Lorraine Absorption By Germans Likely

NEW YORK, July 20.—A British Broadcasting Corporation report heard by the National Broadcasting Company said today a German commission had arrived in French Alsace-Lorraine to decide a census determining persons of German and French origin.

The announcement said this action apparently foreshadows incorporation of the two provinces into the German Reich.

Labor Returned By Acclamation

LONDON, July 20. — Dr. H. B. Morgan today was returned by acclamation as Labor member of parliament for Rochdale. In the 1935 general election W. T. Kelly, whose resignation created the vacancy, poled 22,281 votes against 20,486 for a Conservative candidate. The Conservatives did not contest the by-election in conformity with the wartime political truce.

MORE ABOUT
ON THE RECORD
CONTINUED FROM PAGE FOUR

for a million and more aliens in France, a country that through the worst depression never had unemployment.

* * *

France needs no motto from the boot-lickers of her conquerors to elevate in France the prestige of family. No country in Europe has so cherished the family, and nowhere has the family been so clearly the basic social unit of the state as in the France of Liberty. And as for the nation—who are these defenders of the nation?

They are the men who not so long ago were saying, "Better Hitler than Leon Blum," as some people in this country are able to whisper "Better Hitler than F. D. R." They are the people who to-day are afraid of French labor than of German soldiers.

* * *

Of course, behind their actions is a shrewd politicians' and financiers' type of calculation. They think: England, too, must pay for the war. Let us get on the bandwagon. Let us tie close to Mussolini. Thus we shall save the empire. Perhaps we will have it, in order to feed Germany and Italy with it.

* * *

The new Fascist regime in France does not mean that Hitler will not plunder the French countryside. Dispatches tell us that that is happening. It does not mean that neither Hitler or Mussolini will have increased respect for France. Quite the contrary.

France, as a nation, independent, integrated, free; France as a power and as an idea depends today, as she has always depended, on unity, the successful resistance to Hitler of the British Commonwealth. And if, with the assistance of the French, Hitler succeeds and Britain fails, then the reconstruction of Europe tomorrow into a continent in which people will no longer be free to think will depend upon revolutionary forces inside that continent. This regime will attempt to stifle those forces, too.

There are lessons to be learned from history. Mussolini, Pierre Laval, Alfred Duff Cooper, Minister of Information, remarked very properly: "If you find a man talking depressingly shut him up." This is a splendid example of the British gift for restraint, the native talent for understatement. A few more words would have put the right kick in it and thus have brought it home to the understanding of the ordinary fellow. He should have said: "If you can't shut him up—knock him down."

It is what Browning called: "The little more, and how much it is."

With The Railroaders

On the National System

Sympathy of all railroaders is extended to Conductor Grance and sons on the death of a wife and mother, Mrs. Anna M. Grace. Mrs. the Ladies Auxiliary to Brotherhood Grace was a member of the Maple Leaf Rebekah Lodge No. 2 and of hood of Railway Trainmen and leaves to mourn her loss a host of friends.

* * *

Tommy Mays, carman apprentice, who has been visiting in Winnipeg has returned to work.

* * *

Mrs. Delicate of Victoria is visiting her son, Clerk P. Delicate in the city.

* * *

H. Lane, call boy, is on holidays at Vancouver.

* * *

Mr. and Mrs. H. V. Green have returned from a vacation in B.C.

* * *

VISITING HERE

Mrs. Bryden of Transcona, Man., is visiting at the home of Mr. and Mrs. C. McKay.

* * *

VISITING COAST

Mrs. Lortie, wife of Painter Lortie, is visiting at the coast.

Carman Apprentice J. C. Reitalick is visiting in Topley, B.C.

* * *

Machinist Vreeland and Mrs. Vreeland of Mirror, accompanied by their daughter Doris, are visiting at the Pacific coast.

* * *

Carman Apprentice S. Pearce is holidaying in British Columbia.

* * *

Engineer J. Purcell and Mrs. Purcell of Mirror are visitors in Edmonton.

* * *

Machinist Helper Clarke and Mrs. Clarke have returned to their home in Morro after a trip to Richesler.

* * *

A. C. Water who has been in hospital is convalescing at home.

Mr. and Mrs. M. Briggs, accompanied by their daughter and son-in-law, Mr. and Mrs. K. Stanton, have returned from a motor trip in the mountains.

* * *

Mrs. Campbell, wife of Brakeman Campbell, and daughter Mary and son Neil are holidaying at the coast.

* * *

Mrs. J. Leguerrier, wife of arman Leguerrier is visiting at Vancouver.

* * *

Mrs. Forran, wife of Switchman Forran is holidaying in Vancouver.

N.A.R. News

Miss Helen Girard, daughter of Machinist Helper Girard, is visiting at Eaglesham to a holiday.

* * *

Mr. and Mrs. P. McGinley and family are visiting at the coast.

C.P.R. Rail News

V. H. Carruthers, C.P.R. division engineer, Edmonton, with Mrs. Carruthers and their family, is spending his annual vacation at Pigeon Lake.

* * *

C. A. Colpitts, C.P.R. transitman, Edmonton, spent several days this past week in the engineering department's office at Calgary. He returned to Edmonton Thursday.

* * *

F. E. Scott, C.P.R. chief clerk to the superintendent at Edmonton, is at present on annual vacation. Mr. Scott expects to spend some of his vacation at the Pacific coast with Mrs. Scott, and will possibly visit in Manitoba before resuming duty.

* * *

E. F. Leland of the C.P.R. division freight agent's office at Calgary, was a visitor in Edmonton recently while on a dual holidays. Mr. Leland was previously employed in the superintendent's office at Edmonton.

P. Cruickshank, C.P.R. baggage checker, Edmonton, is at present vacationing in Winnipeg during his annual holidays.

* * *

BACK FROM B. C.

J. A. McLean, C.P.R. dispatcher, Edmonton, has returned from his annual vacation which was spent in British Columbia in the Arrow Lakes country.

* * *

S. R. Lamb, C.P.R. Asst. Superintendent, Edmonton, returned to Edmonton following the week following completion of his annual vacation.

* * *

A. Cruickshank, C.P.R. baggagemaster, Edmonton, resumed duty July 15., following annual holidays spent at the Pacific Coast with Mrs. Cruickshank.

* * *

E. D. Cotterell, C.P.R. general superintendent, Edmonton, returned to Edmonton during the past week on official business.

* * *

H. Cormack, C.P.R. district claims agent, was a business visitor in the city recently.

* * *

Mrs. J. B. Bartley, wife of J. B. Bartley of the superintendent's staff, C.P.R., Edmonton, is at present visiting in Cleveland, Ohio. Before returning home Mrs. Bartley expects to visit in Chicago, Detroit and other eastern cities.

* * *

R. Alcock, C.P.R. engineer, is now working out of South Edmonton, having transferred to that point from Red Deer.

* * *

J. Dardis, C.P.R. engineer, has gone to work on the Calgary division, being previously employed at South Edmonton.

* * *

Vernon Rose, of the C.P.R. district freight agent's office at Edmonton, with Mrs. Rose and family, left recently for Sylvan Lake where they will spend their holidays.

OUTSTANDING VALUES
FOR MONDAY AT
WOODWARD
THE BEST FOR LESS
STORE HOURS: 9 A.M. TO 6 P.M.—TELEPHONE 22181

Monday Values in Ladies' READY-TO-WEAR

Women's and Misses' Spring Coat Special
Broken lines and odd sizes taken from higher priced quality Spring Coats. All wool Tweeds and Woolens in a great assortment of weaves and patterns. Fitted and swagger models prevail at a Special Price of ... $12.95

Reduced Prices on Afternoon Dresses
A select grouping of attractive frocks perfect for the summer season as to styling, shade and quality. A bevy of colors in lovely patterns and creative designs. Crepes, spuns and prints in women's sizes, featured at ... $4.98

Unusual Savings on Cotton Home Frocks
A special clearing group of high count cotton broadcloths smartly styled with plain or contrasting trims. A wide selection of sizes with the zipper closed fronts and all featured in fast color shades. A Monday Value at ... $1.19
—On the Second Floor

Hosiery and Gloves
A serviceable stocking in perfect quality four thread chiffon. A good range of summer shades. Full fashioned sizes 8½ to 10½. Pair ... 69c
For those warm summer days wear these cool, fresh chamois gloves. White, sern, navy and rust. Sizes small, medium and large. Pair ... 49c
Boys' Golf Sox in plain rib knit cotton. Shades include greys, browns, blue and fawns. Sizes 7 to 10 ... 25c
—On the Main Floor

Monday Footwear Specials
Ladies' and Growing Girls Pumps, Straps, Ties and Oxfords. In kid, calf and patent leathers. Choice of styles and heels. Special for Monday, a pair ... $1.33
Ladies' Canvas Sport Oxfords in white floral designs to match smart sport clothes. Rubber soles and low cuban heels. Sizes 3 to 8. Monday ... $1.19
Special ...
Misses' and Children's Canvas beach and play sandals with hard-wearing rope soles. Colors of white, brown, navy. Cool and comfortable. Sizes 8 to 2. Monday Special ... 59c
Men's and Young Men's Black and White Leather Dress and Sport Oxfords, with solid leather soles and rubber heels. Made over good, fortable fitting lasts, from quality leathers that will give good wear. Sizes 6 to 11. Monday Special ... $2.89
Men's, Boys' and Youths' Canvas Oxfords. Brown leather uppers with hard-wearing rubber soles and heels. leather insoles. Ideal for work or play. Sizes 6 to 10½. Boys' to men's. Pair ... $1.33
Monday Special ...
—On the Main Floor

Boys' All-Wool Knee Pants
In a large range of patterns and shades. Made with belt loops and cuffed bottoms. Navy and fancy. Sizes 4 to 14 years. Pair ... 98c
—On the Main Floor

Silk Section
Dress Voiles
A good assortment of pretty colorful Floral and Geometric Silk Voile Dresses. So easily laundered. Suitable for Monday's ... 3 yards 42c
Special ...

44-inch Angelskin
A very large range of all the wanted shades in this very good quality Angelskin. 44" wide. For blouses, lingerie, etc. Monday Special, yard ... 42c

White Slub Silk
An extra heavy quality Slub Rayon in soft, lustrous finish. Suitable for sports wear, suits, dresses, blouses. An exceptionally good looking and wearing quality. On Special Sale Monday, yard ... 58c
—On the Second Floor

Staple Section
Rayon Cloths
A good strong serviceable quality in a large size, 52x68 inches, in fancy check effects of black and white, red and green. Special, each ... 39c

Plaid Rugs
They are extra heavy and large size, 54 inches by 72 inches. Plaids with many fines. For the easy comfort of small homes. Special at ... $1.88

Pillow Cases
Snowy White Bleached Pillow Cases, 42 inches wide, deep hems, ready for use. Monday Special, each ... 15c

Flannelette Sheets
Fancy striped cotton Flannelette Sheets, 70x90 inches, in different shades of blue, pink and grey. A special low price for Monday, pair ... $1.69

Silk Bedspreads
An exceptional heavy quality fancy weave silk and cotton Bedspread, 78x90 inches, in fine white-on-white rose. To go on Sale Monday ... $1.43
—On the Main Floor

Draperies
Marquisette Mill Ends
Many useful pieces amongst this wide variety of colorful Marquisettes in fancy spring and Imperial Section. Monday ... 5c and 10c each length

Ruffled Curtains
These curtains are just the right size for piano window and door opening in a range of colors and prints. Complete with tie backs, ready to hang. Monday, pair ... 35c

Lace Net Samples
A large variety of finely woven nets in odd lengths which will make useful curtains for attic and basement windows at real saving. Monday Selling, each ... 35c
—On the Third Floor

Dollar Dresses for Girls
Fair visitors should take home a couple of these bargain frocks for their girls back home. You'll see a grand selection in sizes from 3 to 14 years. Each ... $1.00

Dollar Lingerie
Good looking pieces, including Vests, Pyjamas, Slips, Petticoats and Vests and Bloomers. All shades for summer wear. Monday Value ... $1.00

Band Top Girdles
One of the best features in abdominal control girdles of boneless elastic web, with satin panels, firmly woven banded top, medium depth with suspenders. Small, medium and large. Monday Special ... $1.59

Clearing Small Children's Coats
Oddments in assorted styles to fit up to 5 years. Each ... $3.95
Larger sizes to fit up to 12 years. Each ... $6.95
—On the Second Floor

Good Values for Men
Men's Doecloth and Corduroy Jackets
Practical jackets that resist with raglan or set-in shoulder and full sleeve fastener. Doeclothin shades of brown, navy and green. Corduroy in two-color combinations. Special, each ... $1.88

Men's Fine Wool Pullovers
Note the low price of these fine wool Pullovers that are ideal for sport or general wear. Come in crew neck style and in various pleasing color combinations. Special ... $1.19

Men's Cream Ribbed Combinations
Cold linen and sizes of men's fine elastic rib cotton combinations at a low special pricing. Button front or drop-over style and in short or long sleeves. Sizes 36 to 44 in the lot. Special ... 79c

Men's Fine Sox in Mercury Knit
Seasonal weight of assorted wearing shades, at less than you would pay for many. Mercury knit, from cotton yarns and in assorted shades and colors. Sizes 10 to 12. Priced, pair ... 25c
—On the Main Floor

Cash and Carry Groceteria Specials
ON SALE MONDAY

PEANUT BUTTER, made fresh each week. Will keep well. Use freshly blanched Peanuts. Recommendable for Sandwiches. Butter or Meat. Bring your own jars or ... 10½c

Use PURE CIDER VINEGAR for relish, better flavored Pickles and Salads. ... 49c
Jug Extra or bring your own and get 2c per gallon ...
FINEST WHOLE MIXED Pickling Spice, 12 oz. pkg. ... 18c
MIXED POLISH, ... 9c
Elegant Black, can ... 9c
SPANISH for mixing ... 9½c
of Lemon, 1 lb. pkg. ...
SHOE DRESSING, ... 11c
Black, bottle ...
Brown, bottle ... 13c

CROCKERY
BOWLS, ... 5c
Assorted, per package ... 22c
CHINAMEN
Tall, 10 oz. SOAP for Bath, Toilet, Shampoo or ...
Washing Soda ... 4c
Laundry Bar ...
Medium, 6 oz. Giant bar 8½c

B.C. ASPARAGUS ... 9c
Cream of ... 5c
Big Pots, can ... 9c
Fancy Sliced ... 14c
Diamond ... 14c
Bulk Cocoa ... 10c
Tomato, can ... 6 25c
TOMATO, 2 cans ... 19c
WOOLWORTH'S ... 13c
PAPER TOWELS are real ... 25c
Sale Monday, 2 rolls for ...
Rose Blossom ...

Draperies
Marquisette Mill Ends
Many useful pieces amongst this wide variety of colorful Marquisettes in fancy spring and Imperial Section. Monday ... 5c and 10c each length

Ruffled Curtains
These curtains are just the right size for piano window and door opening in a range of colors and prints. Complete with tie backs, ready to hang. Monday, pair ... 35c

Lace Net Samples
A large variety of finely woven nets in odd lengths which will make useful curtains for attic and basement windows at real saving. Monday Selling, each ... 35c
—On the Third Floor

FREE Laces and Kellogg's Corn Flakes
1 Pkg. Rice Krispies and ... 22c
1 pkg. Corn Flakes ...
JOHN MOPP, 2 ... 12c

CHICKEN HADDIE, ... 14c
ALASKA SALMON, ...
DR. JACKSON'S HEALTH FOODS, Meal, Bokus Pudding, Kirs Soy ... 28c
or Lemon, can ...
NEW ALBERTA ... 10c
PEAS, 16 oz. can ...
HEINZ KETCHUP, 8 oz. bottle ... 3c
8 oz. bottle ...
With 50c Purchase
HEINZ Quality PRODUCTS

INSTANT POSTUM, 4 oz. can makes 100 cups for ... 47c

MAIL ORDERS will be filled at prevailing Groceteria Prices
—Lower Main Floor

NO BLOCKADE TWO EASTERN FRENCH ISLES

Assistance Is Accorded Island Officials On Own Request

OTTAWA, July 20.—Contrary to reports of a British blockade on the French islands of St. Pierre et Miquelon, the external affairs department said in a statement last night that only yesterday, when Canadian co-operation was requested by St. Pierre authorities to enable them to overcome certain exchange problems, this assistance "was readily accorded."

The exchange problems, it was said, arose in connection with shipment of a codfish cargo to Martinique where the French high commissioner at Fort de France last night was reported to have charged that British authorities have stopped supplies to the French colony at St. Pierre et Miquelon after local authorities there refused to surrender the colony's fishing fleet.

PRESSURE IS DENIED

The commissioner also was reported to have said the British economic mission was using heavy pressure to gain the fleet and also had demanded that the armed fishing patrol boat Ville d'Ys be interned and its two cannon delivered to Canadian authorities.

"The high commissioner has evidently been misinformed," the external affairs department statement said. "Statements attributed to him are completely untrue and the assertion that the British (which presumably means Canadian) authorities have stopped supplies from reaching the islands has no basis in fact. No prohibition or restriction has been placed on shipment of supplies to the islands."

The department said further that no demand for surrender of the colony's fishing fleet had been made and consequently no refusal has been received.

"The assertion that the French colonists have now been reduced to the choice of eating fresh or salted codfish is equally absurd."

LABOR OPPOSES ALL DICTATORS LEADER STATES

QUEBEC, July 20—President William Green of the American Federation of Labor declared in an address here Friday that "We will stand together to fight if any dictator attacks the North American continent, be it Canada or the United States.

Addressing the 27th convention of the Brotherhood of Railway Maintenance of Way Employees, Green said, "We declare it part of our fellowship that if ever Mr. Stalin, Mr. Hitler or any other dictator attacks the North American continent, that we will stand together to fight.

"We have established democracy here. We are living in peace. In fact nobody can find the line which divides Canada and the United States and we are determined to preserve liberty and fraternity on this continent, even if it means the giving of our lives."

Green said the A.F. of L. "wants to see the democracies of the world give to Great Britain and anywhere, anytime, in the effort she now is making to preserve democracy."

"We here on the American continent resent dictators and autocracy—we see no difference in the dictatorship of Stalin, Hitler or Mussolini. They're all the same."

B.C. Will Ask Broadening Of Insurance Act

VICTORIA, July 20. — Premier Pattullo announced Friday that G. S. Pearson, provincial minister of labor will leave for Ottawa, immediately to ask widening of the national unemployment insurance bill so that more British Columbia workers can be brought under its shelter.

The national bill now before parliament, excludes workers in the lumbering, fishing and agricultural industries, British Columbia's main industries. Following a cabinet conference on the new bill, Mr. Pattullo said:

"We realize there are difficulties in the way, particularly in regard to the lumber industry, but we want to see it as wide as possible without injury to the main scheme."

One CCC Worker Burns To Death In Idaho Blaze

BOISE, Idaho, July 20—One civilian conservation corps enrollee was burned to death and two others were burned on the head and arms as a wind whipped a fire along a three-and a half mile front in the foothills of the Boise mountains.

Joseph J. Galluzzo, 19, of Reading, Ohio, was trapped on a hillside when the wind suddenly changed and caught him before he could escape with 17 companions.

The blaze, which Oscar Mink, grazing service fire dispatcher, said started in grass and brush five miles from Boise about noon, had covered more than four miles last night. Approximately 350 men were rushed to the area by the Forest Service, Grazing Service and Bureau of Reclamation.



Newest Mountain Highway Is "Dream Driveway" Of World

The most beautiful mountain vistas in the world, with a complete scene-change at every turn, opens out to the tourist who drives the new Banff-Jasper highway, opened this summer. The scene above is Mount Chephren on this highway, within the northern border of Banff National Park. A valley road, the highway in places is a mile above sea level, yet another mile below the peaks. Travellers who have already driven over this route say, "The highway is so good it would be a pleasure to drive it if there were no scenery at all. There isn't a bump in 20 miles."

Tourists Find Parks Of Unexcelled Beauty

Alberta's wonderland of parklands stands unrivalled among the provinces of this country or countries of the world, in the opinion of many experts. The description-defying beauties and grandeur of Jasper, Banff, Waterton, Elk Island and other parks has won world renown for this province. Recent opening up of the new and beautiful mountain scenic highway from Jasper to Banff has provided an extra inducement for tourists to come here and the season for visitors is now at its height.

Many are coming by automobile and many by train and all are leaving as great boosters for Alberta and its beautiful parks.

Jasper National Park was established in 1907 and has an area of 4,200 square miles, making it by far the largest national park in Canada. Both Banff and Jasper are wild life sanctuaries as well as recreation areas, and most of the big game indigenous to the Canadian Rockies are to be found within this territory. One may not hunt or molest the wild creatures in these parks, but fishing in the hundreds of lakes and streams for which the region is famous is permitted. Jasper, like Banff, is an immense mountain wilderness of majestic snow-capped peaks, huge ice-fields, hanging glaciers, turbulent rivers, thundering waterfalls, and beautifully colored lakes and the linking of these two parks has now made available to motorists some of the finest alpine scenery the world can offer.

In the extreme southwest corner of Alberta, around the beautiful Waterton Lakes, was created in 1895 another national park with an area of 220 square miles. Waterton Lakes National Park lies just north of the International Boundary between Canada and the United States, and adjoins Glacier National Park in Montana.

Today, the Waterton-Glacier International Peace Park, as it is known, exemplifies the spirit of good neighborliness and co-operation which has existed between Canada and the United States for over a hundred years. The region is rich in romance and stirring adventure. Along the forested slopes of its multi-colored mountains and down through its beautiful valleys have passed in turn Indians, trappers and traders in the great cavalcade of events in the days gone by.

HUNTING GROUND

The region was once a rich hunting ground for the Indians and great herds of buffalo roamed there. Today the buffalo has disappeared but Waterton Lakes National Park still provides sanctuary for many other big game animals, including elk, mule deer and black bear. It is also a paradise for bird-lovers and is linked with Glacier National Park to the south by the Chief Mountain International Highway. Good motor roads connecting with the Alberta and British Columbia provincial highway systems make this popular national playground readily accessible to Canadian motorists. Many forms of recreation are open to visitors to this park, including boating, swimming, fishing, tennis, golf and of course, trail riding.

Some of the national parks in Alberta were established as wild life sanctuaries, and at least one still serves this primary purpose alone. Nemiskam National Park, reserved in 1922, covering an area of 81½ square miles, encloses a herd of prong-horned antelope. Previous attempts to breed the antelope in captivity had met with little success owing to the effect of the "fright" engine. Hoped to Elk Island fencing in this herd at Nemiskam Park in their natural habitat, the antelope are hardly aware of their captivity. The rapid decline in the numbers of antelope in Canada made it necessary to establish this area for their protection, and latest reports indicate that the herd is in good health and increasing in numbers.

STORY OF BUFFALO

The story of the saving of the buffalo is linked with the establishment of Elk Island National Park, situated in almost the exact centre of Alberta and within an hour's drive of Edmonton. How this park became the home of Canada's buffalo is one of the most interesting stories of wild life conservation. When the very existence of this magnificent animal was threatened, the timely action of the Canadian government probably saved the species from extinction.

For years vast herds had been ruthlessly slaughtered, and before anyone seemed to realize it, the buffalo had practically disappeared from the Canadian prairies. Through the foresight of an agent of the Dominion government the opportunity was afforded to re-establish the plains buffalo in Canada by the acquisition of the greater part of the only remaining large herd on the continent, owned by a Montana rancher, Michael Pablo. Negotiations for the purchase of the herd began in 1906 and subsequently a total of 410 head was shipped to Elk Island Park. Today this park contains over a thousand of the finest buffalo on the continent, together with more than 400 elk and a large number of moose and deer.

ELK ISLAND PARK

Elk Island National Park, which covers an area of approximately 31 square miles, is a rolling, wooded, well-watered country, and in addition to being one of Canada's greatest animal parks, now ranks as an important centre for outdoor life and recreation. Each summer it is a Meeca for thousands of visitors.

A total of 426,000 persons visited the national parks in Alberta during the fiscal year ended March 31st, 1940. Banff received the largest number with 235,509, an increase of nearly 43,000 over the previous year. Waterton Lakes came next with an attendance of 108,527, an increase of 22,000. Both Jasper and Elk Island National Parks recorded an increase in visitors during this period despite the uncertainties created by the outbreak of war in Europe. These misgivings as regards travel in Canada now have been effectively dispelled and the people of the United States are well aware of the friendly welcome which awaits them in this Dominion. Completion of the Big Bend highway, linking Alberta with the Pacific coast by motor road, will also have the effect of making the national parks in Alberta easily accessible to large numbers of motorists from British Columbia, Washington, Oregon and California, and it is expected that 1940 will show a still further increase in visitors to these parks.

Hitler's 'Peace' Offer Declared Masterpiece Of Hypocrisy And Distortion

NEW YORK, July 20. — The New York Herald Tribune said editorially today that Hitler's "final" peace offer "is a masterpiece of hypocrisy and distortion."

It added:

"To the outside world the speech will appear merely as another of those torrential outpourings of Hitler in the role of the champion of righteousness cruelly hounded and oppressed by the wicked of all nations."

"DISTRESSED" BY SUFFERING

"As for his final warning to Great Britain—the warning that has been hailed as an offer of peace—it consists merely of a repetition of his distress at the sufferings of the people as a result of war, and of a statement that he sees no reason why the war should be continued. He states frankly that he would like to see it ended for Germany's sake as well as for the sake of the inevitable victims of Germany's armed forces. To this he adds the warning that if the war continues it will result in the annihilation of the British Empire—which he says he has never wished—and in disaster and horrible suffering for all the people of England. Although no specific offer of peace is made, the way is opened for negotiations.

"How Great Britain could accept any terms which Germany might be willing to grant is hard to understand. Not only is the war now a struggle to the death—a struggle in which Hitler must be destroyed if Britain is to live—but Hitler's own record in the matter of past promises has rendered completely valueless any offers which he might make.

"As there is no chance that the British will voluntarily subject themselves to the advocates of such policies before they have been actually defeated, and as Hitler must be fully aware of this fact, his speech can only be regarded as another one of his periodic 'peptalks' to strengthen German morale before embarking on the most difficult and costly campaign of the war."

"SWEET REASONABLENESS"

The New York Times said regarding the speech:

"It professed the same sweet reasonableness, the same disgust with a continuance of the bloodshed and suffering which he deliberately loosed upon the world last September. It was another attempt to undermine the morale of the enemy, to weaken his willpower, to provoke a revolution of opinion in Britain which would give victory to Germany without a long and costly struggle.

"But there is one overwhelming difference between this ultimatum and its predecessors. This time Hitler has proved what even the blindest can see: That his war machine is the most powerful instrument of destruction and terror in the history of modern Europe. He has proved that he can crush more than Poland, more than Norway, more than the little low countries. He has demonstrated that a great power like France can be defeated and broken in a single month of battle. His boasts and his warnings of doom now have a terrible reality which they did not have before.

"The British know what the rejection of this ultimatum will mean. They know that it will subject their island, their homes, their lives and their children's lives to the most fiendish assault which the mind of man has ever contrived. But they know, too, what it would mean to accept any peace which deprived them of their strong weapons of defence and forced them to rely upon the word of a man in which there is no honor."

THOUSANDS OF NAZI SOLDIERS NOW IN SPAIN

NEW YORK, July 20.—A concentrated movement into Spain of German soldiers—openly armed, uniformed and mechanically equipped—was reported yesterday by Americans who fled troubled Europe through the Spanish peninsula.

Many said that they saw "thousands of Nazi soldiers" entering Bilboa by armored car, as well as choking the streets of Barcelona and crowding the hotels of Spanish cities.

One of the 799 Manhattan passengers, Henry Copley Greene, 60-year-old editor of a historical magazine in Boston, said:

"In my travels through Spain I saw German soldiers everywhere. Barcelona was clogged with German officers—in full uniform and carrying sidearms. There was talk everywhere of Spain getting Gibraltar back from the British. The Spanish people do not want to fight, but their leaders have been influenced by the Germans."

"I saw several thousand German soldiers enter Bilboa in armored cars," said Charles Wright, a native of St. Paul, Minn., who fled the German invasion of Paris.

Minister Promoted

TORONTO, July 20.—Hon. Colin Campbell, Ontario minister of public works, on leave while serving with the Canadian Active Service Force, has been promoted to the rank of Major in his unit, the 12th Field Company of the Royal Canadian Engineers, it was reported Friday.

Air Conditioned For Your Health's Sake

CAPITOL

HELD OVER!

Owing to the popularity of this important picture its run has been extended until Wednesday next

Don't Miss This Grand Show

DARRYL F. ZANUCK'S Production of

LILLIAN RUSSELL



with

ALICE FAYE • DON AMECHE • HENRY FONDA

EDWARD ARNOLD • WARREN WILLIAM • LEO CARRILLO

Plus Technicolor Cartoon—Capitol News—Opens Daily at 1 o'Clock

Full Shows 1:42, 4:04, 6:34, 9 p.m. Features 2:00, 4:58, 6:34, 9:30

EMPRESS

TODAY

GEORGE O'BRIEN in

"BULLET CODE"

2nd HIT

"TEAR GAS SQUAD"

Thrilling—Exciting

STARTING MONDAY

Gangland's Newest, Cleverest Racket . . . EXPOSED!

WAYNE MORRIS

exposes

"GAMBLING ON THE HIGH SEAS"

JANE WYMAN

COMPANION FEATURE

Paramount Presents

"THE WAY OF ALL FLESH"

Princess

COMING MON., TUES.

'Hotel for Women'

"Viva Cisco Kid"

TODAY ONLY

GAY COMEDY

GRETA GARBO

"NINOTCHKA"

"LETTER FROM ALDERSHOT"

NOVELTY NEWS

and SCENIC

GEM

TODAY - MON. - TUES.

"THE INVISIBLE MAN RETURNS"

and

"MR. BOGGS STEPS OUT"

AVENUE

TODAY MON. TUES.

THE RITZ BROS. in

"THE GORILLA"

and

"STAGECOACH"

VARSCONA

SATURDAY and Saturday Matinee at 1:30

"CAPTAIN FURY"

and

"Millionaire Playboy"

ROXY

SATURDAY

Charles Laughton

"HUNCHBACK OF NOTRE DAME"

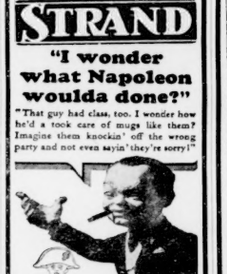
Added Featurette

SIX DAYS STARTING TODAY

STRAND

"I wonder what Napoleon woulda done?"

"That guy had class, too. I wonder how he'd a took care of mugs like them? Imagine them knockin' off the wrong party and not even sayin' 'they're sorry!'"



EDW. G. ROBINSON

in his bullet-proof best

"Brother Orchid"

ANN SOTHERN HUMPHREY BOGART

Donald Crisp · Ralph Bellamy · Allen Jenkins

ADDED

"Climbing the Spirits Home" (Father Hubbard Series)

"News" "Novelty"

The New DREAMLAND

TODAY

JANE WITHERS GENE AUTRY

Together!

"SHOOTING HIGH"

ALSO STIRRING DRAMA

"MAN WHO WOULDN'T TALK"

MARCH OF TIME NEWS

RIALTO

AIR CONDITIONED

Today—Monday—Tuesday

DOUBLE FEATURE PROGRAM



HIT No. 2



Extraordinary Added Attraction

HENRY ARMSTRONG

World's Welterweight Champion

vs.

LEW JENKINS

World's Lightweight Champion

FIGHT PICTURES

6 Rounds of Sensational Boxing

A Page Devoted To Youth

NEWS AND VIEWS OF ALBERTA YOUNG PEOPLE

Featured Every Saturday



OF prime importance in the minds of young people these days is that of finding a place for themselves in the world. At the present time a large number of young men have found places for themselves as they undergo training to aid their King and country. To men not fitted physically for military duty and to the women of Canada must fall the task of holding down thousands of jobs called by them. In order to try and aid these young men and women to make a success of their chosen careers we turn this column over to T. G. Spafford, director of industrial relations for the General Foods Corporation, who gives a few timely hints to the prospective job hunter.

• • •

"First thing I would recommend for a 1940 school and college graduate to do in preparation for contact with his prospective employer is to make sure he doesn't have a defeatist attitude. You are in a buyer's market so you have to take the initiative.

• • •

"If you want a job, chuck the 'what's-the-use' and 'here-I-am' slogans and settle down to charting a course of action. Look yourself over both inside and out. Realize that it isn't enough just to offer your services in the market place. You've got to put on a sales campaign.

• • •

"Make some notes on how you have spent your time, what you've got to show for it, and what you think you can do. If you did not find out in school, start now to get some ideas about the major functions of business organization. Management publications, business journals and trade associations are good sources. If in no other way, determine, at least by the process of elimination, the function of organization in which you are most likely to be interested.

• • •

"It is a combination of several factors, of which the following are the least common: planned preparation; a well organized statement of your record and aspirations; precision of expression; appreciation of the other fellow's time; having some real convictions about your usefulness. Remember that unless you are enthusiastic about the product you have to sell, you can't expect the buyer to be!"

Edmonton Anglican Young People Will Sponsor Summer Weekend Camp At Kapasiwin Beach August 3 To 5

A WARM welcome has been extended to young people from Calgary, Lethbridge, Wainwright, Camrose and other outside points by Archie Bowker, president of the Edmonton Diocesan Council of the Anglican Young People's Association, to visit the summer week-end camp of the Edmonton A.Y.P.A. at Kapasiwin Beach August 3, 4 and 5.

It is hoped that young people from points in widely scattered parts of the province will attend the camp as it is expected that this will lead to more joint efforts on the part of Anglican Young people in Alberta and an exchange of program leaders.

An interesting program has been arranged for the three-day camp at the popular summer resort. Taking a prominent place on the program will be a wide variety of sport activities such as swimming, boating, fishing, and group games. Devotional and instructional classes will also be held. Several prominent speakers will address the gathering.

Members are being asked to forward the registration fee for the camp to Jack Kember, 10006 104 street, or their branch treasurer, before July 29. Officials are anxious that those wishing to attend the camp will send in their registration fees as quickly as possible in order to facilitate arrangements for the camp. Camp committee chairman is Norm. Pickard.

Christ church won the opening game of the Interdenominational young people's softball league this week by scoring a decisive win over Scona Presbyterian.

Male bumblebees do not survive the rigors of the winter months.



—Photo by Gladys Reeves.

Extends Welcome

ARCHIE BOWKER, president of the Edmonton Diocesan Council of the Anglican Young People's Association, who has extended a warm welcome to young people from all parts of the province to visit the summer week-end camp being sponsored by the Council at Kapasiwin Beach August 3 to 5.

NEWSY NATURE NOTES

By STUART L. THOMPSON

THE GEM

Have you been berry picking lately? And didn't you find it hot on that hillside as you scrambled about the prickly bushes? If the berries were scarce, perhaps you decided to just go home with only a half-filled pail. But you stopped too soon; had you kept on picking, you might have come upon the nest of one of our most brightly-colored finches snugly nestled in the berry bushes.

The berry bush is the haunt of the Indigo Bunting. When you first catch a glimpse of him at close range you will be quite impressed by his gorgeous plumage. From bill to tail he is a deep rich indigo blue. There is more blue on his small body than many of our larger birds—not excepting the Bluebird and the Blue Jay. He seems to be a little glowing indigo gem which has lost its way and wandered up from the tropics to a Canadian thicket.

At the time you find him so near his home he will, of course, be ill at ease, and will flit nervously here and there, showing himself recklessly, chipping in distress frantically for fear you discover his treasures. Look now, for perhaps you will hear and see a female and nearby see a second bird, a plain dull brown, which is equally disturbed by our presence. This is the female Indigo Bunting. Had you not seen her bright blue mate so near you would have been sorely puzzled to name her. She puzzles even bird students, for she has no single mark by which she may be recognized. It remains for her dashing mate to introduce her.

Leave the little pair for a while and sit down and rest in some shady spot near the berry patch. The heat is very trying for you, but not for the Indigo Bunting. He glories in it. Once he feels relieved of your presence, he will fly directly to the nearest tree which stretches its branches above the berry patch, and there, from his shadeless perch, in the full glare of the broiling July sun, burst out into a gay tinkling warble of a song. It can hardly be called musical, as the notes themselves lack richness and volume, yet it is a sprightly song and the little bird sings persistently as though to defy the heat. Few birds are to be heard at this season, especially in the noon-tide hours, when the dreamy Pewee and the loquacious Red-eyed vireo are giving us their music. These are the birds of the cool shades. Only the brave little Indigo Bunting sings openly from the shadeless tree top.

It seems to be a law of Nature that where the male bird is vivid in plumage, the female is correspondingly drab. The Indigo does not acquire his rich colors at once; even in his third year we still find him with odd traces of brown feathers here and there yet to be worn off.

One would suppose that living as the Indigo Bunting does in the midst of plenty as far as berries are concerned, the bird would feast on them daily and often. What wouldn't some fine bird give for such a chance? But no, the Indigo seldom eats fruit. He leaves the berries for us, and even helps us by devoting his attention to the many insects that destroy the berry crop, so that no only do we find in this gaily-attired bird a thing of beauty and a strain of music, but a useful devourer of insect pests.



It Must Be Love

The maternal instinct in animals certainly produces some weird friendships. Who would ever think that this six-year-old Spitz dog would ever take up with a couple of baby mice? But she did. Found them in a closet in the home of her owner, Mrs. P. L. Parker. Dog is also foster-mother of a cat, but for obvious reasons, kitty was kept out of the picture.

Minute Make-Ups



When you garden or do housework, wear gloves this summer. But before you put on your gloves, cream your hands with an oily, soft and white, nourishing cream. Let the beautifying process go on while you work, so that your hands emerge soft and white.

Scout Camporee

A composite troop of Boy Scouts of Kingston, Ont., joined some 200 American Scouts for a week-end "Camporee" at Grass Point State Park, N.Y. The camp was one of a series of international Scout get-togethers of the adjacent border districts which began last year on the occasion of the visit of Their Majesties.

MOUNTAIN CLIMBING

The 1st Kharagpur Boy Scout Troop have again done an eight-days' hike in the interior of Sikkim, covering 95 miles and climbing to a height of 8,300 feet.

In-the-City Vacation Camp Will Open Here August 10: Boys Aged 10-15 To Attend

HERE'S the announcement that a large number of boys in Edmonton was been waiting for—the second annual "In-the-City Vacation Camp" will be held this year for two periods, from August 10 to 19 and from August 21 to 31. No boy in this city need miss the opportunity of getting in a little camping experience and holiday fun, for the camp is open to all boys between the ages of 10 and 15, inclusive.

Started last year by Armour Bull, acting boys' work secretary of the Edmonton Y.M.C.A., to provide boys with an experience "just like camp" in the city, and to offer a solution to the parents' problem of little Johnny's "nothing-to-do" period during the summer, the camp can handle up to 150 boys with its well-equipped facilities.

Operated just like an outdoor camp, this "in-the-city" project has its daily program of well-planned items. Swimming, outdoor games, over-night hikes, campcraft, hobbies and crafts, industrial visits, movies and talks and many other features are planned to give the "campers" the best possible vacation under the direction of skilled leaders. An added attraction this year is the special camp site which will be available for tenting on over-night trips.

SPECIAL BADGES

All boys interested in having a "real time" this summer are urged to register immediately as the first 80 boys registering receive special badges. A very nominal fee is charged for each camper. Registration forms and other camp information can be obtained from the Y.M.C.A., the sponsors of this camp.

Veteran Retires

CALCUTTA, India—C. R. Bland, a telegraph company's manager for India, has retired after 30 years in India. He once played for a London University cricket team against an eleven captained by Dr. W. G. Grace.

In response to a wartime call Scottish Boy Scouts and Wolf Cubs have "adopted" animals from the Edinburgh Zoological Park for the duration."



Male Delight

The ever-popular Panama—now bleached in this speedy-looking snap-brim model with semi-telescope crown. Though it's on the sport side of hat fashions, it's entirely suitable for town wear. Note the narrow black band.

Battle Blaze

The Boy Scout junior firemen of Kentville, N.S., had their "baptismal fire" when they helped the senior firemen battle a winter blaze that partially destroyed the Kentville United church.

Start Drive

The Boy Scouts of Dausa, Jaipur, India, have undertaken an anti-tuberculosis campaign by distributing literature in English, Hindu and Urdu explaining its cause and prevention.

On the eve of the German invasion of Denmark, a boy's missionary box, the gift of Danish Boy Scouts, was opened at Nebraska City, Neb., west of Dan[illegible]

Stories In Stamps

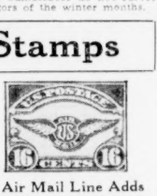


Liberian Issue Honors First White Governor

Thomas Buchanan, cousin of President James Buchanan and first American governor of the Commonwealth of Liberia, Negro republic on the west coast of Africa, is honored on the 10-cent Liberian stamp above, one of an issue of three values commemorating the centenary of the founding of the Commonwealth. Buchanan is pictured with his residence at Bassa Cove, where he is buried.

The plan to return free Negroes from United States to Africa originated with the American Colonization Society in 1817. Settlement of territory acquired by the society began in 1822 and the Commonwealth of Liberia, uniting several settlements, was founded in 1838. The Republic was established in 1847. The constitution is patterned after that of United States.

Liberia today has a population of 1,500,000, including 20,000 Americans. Electors must be of Negro blood and owners of land. Most of the country is covered with forests. Rubber is the most important export.



New Air Mail Line Adds 8,000 Miles To U.S. System

When the U. S. 16-cent airmail stamp, above, bearing the official insignia of airmail service, was released in 1924, U.S. foreign airmail service was still in the experimental stages. There was a short route operating between Seattle and Victoria, Canada, inaugurated in 1920, and attempts had been made to connect Key West and Havana by air, but the venture was short-lived. Regular air service between U. S. and Cuba was not achieved until 1927.

Today the 6,000-mile U.S.-New Zealand trans-Pacific adds the last important link in the network of air lines connecting America with all parts of the world, increases U.S. foreign airmail system to approximately 40,000 miles.

In 1939, planes flew 5,357,405 miles, transporting 3,545,354 pounds of mail. In 1928, the foreign airmail mileage was 99,520 miles.

Less spectacular, but equally important, was the recent inauguration of airmail service from Seattle to Juneau, Alaska, bringing the territory only seven hours from continental United States.

Home Service

Your Manners Can Be An Asset Or Liability



Do Small Blunders Betray You?

Well-meaning Mrs. Smith! If only her knowledge of etiquette matched her intentions.

As she joins the Jamesons for a meal, she refuses a chair, says to Mr. Jameson, "Please don't get up." But the well-bred Mr. Jameson, of course, will stand as long as she does. Correct to accept the chair—or pause only for a word or two.

Be sure of such fine points of etiquette. When introduced, do you say "Charmed!" or "This is a pleasure"? A simple "How do you do" is correct—and gracious to add if you can, "I've heard so much about you."

And what sense it gives to know you're dressed correctly for the occasion. Good form to wear your hat at formal teas, luncheon parties, in the dining-room when you stay at a city hotel.

Leaving a party? Say good-by to your hostess—and smilingly to those who are near, but unnecessary to speak to everyone else.

Good manners bring delightful invitations, social standing. Check up on etiquette for you and your family. Our 32-page booklet tells correct form when entertaining and visiting, at dances, the theatre, on the street, at the country club.

Send 15c in coins for your copy of "Etiquette: The Correct Thing To Do" to The Edmonton Bulletin, Edmonton, Alberta, Home Service. Be sure to write plainly your name, address, and the name of booklet.

Please allow a week or ten days for delivery.

Animal Crackers



"Oh, they're just visiting firemen."

Your Baby And Mine

By MYRTLE MEYER ELDRED

Mothers should be prepared for the time when the baby past one year of age will presumably not eat as much as he did the first year. The child of two may eat less than he did at one year. It is lack of understanding of these facts, which causes mothers to go all to pieces when children won't eat. Their decision to hang onto bottle feedings is almost always induced by a panicky fear that without these feedings the baby will surely starve to death.

If the diet is right (and not loaded with starches, which make the child a picky eater)—if the meals are not too close together and if the child gets enough sleep and exercise, what he eats at his regular meals should not worry the mother. He'll eat what he needs, even though this may be less than the mother is sure he ought to have.

Mrs. F. B. is continuing bottle feedings because the baby's appetite is poor. This at 18 months of age when the baby should have been drinking from cup for months. And because the baby is satisfying his appetite with these bottle feedings, he is indifferent to solid foods. And it is this latter habit which should be on the increase now.

NO BREAKFAST

"My little girl weighs 25 pounds, and I can't get her to eat anything for breakfast. I've tried everything, cereal, milk-toast but to no avail. I know she doesn't need the bottle but every time I go to take it away, she cuts a tooth or gets a cold and I have to give it to her again.

"She absolutely will not drink milk from a cup. She is nervous and high-strung, but quite smart for her age. Would you tell me what she should eat and if she is too young to wear sandals?"

She is too old for a bottle and too young for sandals. Continue to put high shoes on her until she is four years or over.

Perhaps if you began the day at 7 or 7:30 a.m. she would have an appetite for breakfast. She needs only three meals a day in all and the day can begin as late as 8, if she eats better then.

Once away from bottles her appetite for solid foods will increase and then you can mix milk in these foods and offer milk in cup but be indifferent if she refuses it. She is going to be teething for another 15 months and no doubt she will have occasional colds so that is really no excuse at all for retaining bottles.

Our leaflet, "Increasing the Consumption of Milk," suggests ways of getting milk into the diet without making an issue of drinking it by itself. To get a copy of this leaflet send your request with a three-cent, stamped, self-addressed envelope to Mrs. Eldred of Your Baby and Mine department in care of this newspaper.

Myrtle Meyer Eldred will answer your questions about diet, general care and management of children if you will send a three-cent stamped, self-addressed envelope with your letter to Miss Eldred of the Your Baby and Mine department in care of The Edmonton Bulletin.

Sonnysayings



Gosh! Look at 'em! Circus posters!

Points For Parents

By EDYTH THOMAS WALLACE



Mother: "Let's go and visit on the front porch so we won't bother the girls at their play."



Mother: "Let's sit here and watch the girls play house. It's as good as a show."

Do not make children self-conscious by changing their dramatic play to something put on for an audience.



The British Isles have the world's greatest shipyards, banks with tremendous economic power, unlimited coal resources, forests of smokestacks. It is, says Hitler, one of his war aims to divest Britain of her economic power.

The British Isles (94,000 square miles against Germany's 262,924) are head, heart, and soul, of the British Empire—greatest empire the world has ever known. Every raw material that an industrial country needs is found somewhere in the empire. The British Isles themselves export annually 33,000,000 or more tons of coal—and coal has for 100 years been the foundation of British economic strength.

In England a surprisingly high number of persons live normally on income from investments. Most of the population is in London or the industrial areas. Only seven per cent. of the population lives off the land. England climbed to world manufacturing supremacy by sacrificing self-sufficiency. Her ships must come in.

Here's how England divides her work:

London.—Commerce, marketing; politics; some manufacturing; bankers.

South Wales (Cardiff, Bristol).—Coal; metal refining; iron and steel processing.

Birmingham area.—Manufacturing; coal; iron ore. This is "Black England," home of heavy industries.

Liverpool, Manchester—Iron and steel; commerce; new industries (chemistry, rayon).

Newcastle, Middlesbrough.—Heavy iron industries; shipbuilding; glass; smelting of imported ores; coal. Remember the saying about carrying coals to Newcastle?

Scottish lowlands (Glasgow, Edinburgh).—Coal; iron; steel; cotton textiles; ships.

Government Party Among Guests To Call At Old Timers' Cabin On Friday Afternoon

GOVERNMENT PARTY—WOMEN'S— pG

SPACIOUS verandah and lawns surrounding the Old Timers' cabin was a happy scene on Friday as bright sunshine beckoned folks to the fair ground, where one of the largest crowds of the week dropped in on the old timers for a friendly chat and a cup of tea.

Benches and chairs set outside during the entire afternoon, and the smiles and laughter of the guests showed they were enjoying the tales and episodes of olden times, which pioneers were remembering for their pleasure.

His Honor John Campbell Bowen and Mrs. Bowen, accompanied by their two daughters, Mrs. Ruth Bowen and Mrs. Francis Neal were among the guests who called at the little log cabin during the afternoon.

Summer flowers were arranged attractively throughout the reception rooms where receiving the guests were Miss Etta McLeod and Mrs. Arthur Mrs. Donald Ross.

POURING TEA

Presiding at the tea table were Mrs. J. Hamilton of Winterburn, Mrs. George Wellbourne of Winterburn, Mrs. W. J. Sutherland, of Rabbit Hills, Mrs. M. McDougall, Mrs. D. McKinley, of Spruce Grove, Mrs. George Groat of Spruce Grove and Mrs. W. L. Sharp of Horse Hills.

Assisting in serving were Mrs. A. Desrosiers and Mrs. A. Lamoureaux of Lamoureaux. Miss Christine and Miss Barbara Groat.

Convening the affair for Friday afternoon were Mrs. George Groat of Spruce Grove, Mrs. J. Fraser of Winterburn, Mrs. William Sharp of Horse Hills and Mrs. A. Lamoureaux of Fort Saskatchewan.

General arrangements were in the hands of Mr. Donald Ross, Mr. Mike Cassidy and Mr. A. Lamoureaux.

Among those who registered Friday were: Mrs. Wm. Hamilton, Mrs. E. Coffman, Warspite, Mrs. John A. Macdonald, Mrs. H. B. Jamieson, Miss Beta Jamieson, Mr. and Mrs. Jamieson, Miss Biana Jamieson, Miss Susan Dustan, Mr. Arthur Lamoureux, Miss Rita Lamoureux, Miss Aurelia Des Rosiers, all of Lamoureux, Mrs. Albert Johnson, Mrs. Alphonse Lamoureux, Mrs. Harold Fredlund, Miss Effie McLeod, Miss Barbara Groat, Spruce Grove, Miss Christina Groat, Spruce Grove, Mrs. Charles Hall, Mrs. Charles Peel, Sandy Lake, Mr. Douglas Blake, Sandy Lake, Mrs. Richard Rev. Sandy Lake, Mr. W. L. Sharp, Mrs. J. Jamieson, Mr. and Mrs. F. H. Brown, Mrs. James Kerr, Namao, Mr. and Mrs. Lawrence Kerr, Namao, Mr. and Mrs. Eleanor Crozier, all of Namao, Mrs. Miss Eleanor Crozier, all of Namao, Mrs. Miss Eleanor Miss Flora Mora, Miss Minnie Lamoureux, Mr. and Mrs. A. Desrosiers, Rabbit Hills, Mrs. Robert Irving, Mrs. F. A. Morrison, Mrs. Lawrence Morrison, Mrs. A. Gameyer, Erskine.

Mrs. Arthur Crozier, Mr. and Mrs. A. Garbel, Vancouver, Mr. and Mrs. Harold Garbel, Vancouver, Mrs. Frank Winterburn, Mrs. Laura MacKenzie, Pibroch, Mr. and Mrs. Albert John, Edwards, Mrs. F. Fadden, Mr. and Mrs. H. Ashton, Mr. C. O. Cooney, Mr. and Mrs. Albert Cooney, Mrs. Harris, Mr. W. H. Wells, Mrs. R. Wells, Eugene La Rose, Miss Grace La Rose, Mrs. Canna, Wetaskiwin, Mr. and Mrs. Summons, Tofield, Mr. T. B. Fawcett, Mrs. A. E. Lamoureux, Mr. and Mrs. A. E. Lamoureux, Mr. and Mrs. Mrs. C. Gebley, Mrs. George J. Wellbourn, Mr. S. R. Latham, Mr. W. W. Stasuk, Mr. W. G. Stasuk, Mr. W. J. Ewen, Mrs. G. Ferguson, Mrs. N. V. Bowman, Mr. and Mrs. Melville, Mrs. F. Newman, Mr. and Mrs. A. C. Otwell, Mrs. H. C. Johnston, Regina.

Miss Anna Gordon, Miss Moose Jaw, Mrs. Robert Sutherland, Mrs. R. Williamson, Miss Ruth Williamson, Mrs. L. Brown, Mrs. A. Bergerin, Mr. and Mrs. Ernest Sutherland, Miss Alma Shillabeer, Mrs. Philip Gerard, Mr. and Mrs. Ralph Gerard, Mrs. D. R. Fraser, Mrs. James Murdoch.

Mr. and Mrs. Murdoch McKinley, Mr. Gordon Guild, Miss Jasper, Miss Mercier, Mrs. William MacLaren, MacLaren, Mr. and Mrs. John Rae, Mr. and Mrs. Albert Rae, Mr. and Mrs. Clark, Mrs. Norman Castle, Mrs. Alice Hendrickson, Mrs. Mary Hendrickson, Mrs. D. Dahler, Mr. O. Dahler, Mr. G. Hendrickson.

Mrs. P. Phelps, Saskatoon, Mrs. F. Sweitzer, Mrs. T. Hopkins, Mr. Gwendolyn Hopkins, Mrs. Phelps, Miss Clara Campbell, Mr. L. L. Pound, Mrs. Munson, Miss Ethel Munson, Mr. and Mrs. Frederick Wise, Mrs. A. B. Chester, Mrs. Chester, Mr. and Mrs. W. W. Perry, Mr. McCauley, Mr. and Mrs. W. W. Perry, Mr. Dear, Mrs. James Oliver, Mr. Franklin, Mr. McKinnon, Mrs. Ford, Mrs. James Armstrong, Fort Saskatchewan, Mr. and Mrs. W. W. Perry, Mrs. W. J. Haynes, Mrs. B. B. Tester, Miss Mrs. Ethel Wilson, Mrs. G. A. Bradshaw, Mrs. B. E. McAllister, Mrs. J. O. Eggo.

Mrs. Ethel Wilson, Mrs. G. A. Bradshaw, Mrs. B. E. McAllister, Mrs. J. O. Eggo.



JOAN BLONDELL likes this well-fitted blue pinafore, because, worn without the red and white checked cotton blouse, it is a good sundress. Checks are repeated in the pocket piping and crown of huge straw cartwheel.

Wedding Vows Pledged At Cathedral

Summer flowers decorating the altar and chancel of St. Joseph's Cathedral made an attractive background for her wedding on Saturday, when Miss Phyllis Verdine Humphries, only daughter of Mrs. A. A. Humphries, became the bride of Private Joseph Kostelec, Edmonton Regiment, son of Mrs. K. Kostelec of Edmonton. The wedding ceremony was performed by Rev. E. Q. Jennings, at the morning hour of a quarter to nine o'clock.

Given in marriage by Mr. Richard Bossen, the bride wore an old-fashioned wedding frock of white lace over taffeta, buttoned to the waist, and modelled in period style. She wore a white lace turban, and a chapel veil. For her bouquet, she chose pink bridal roses.

Attending the bride, Miss Marguerite Rogers wore a floor-length [illegible] in pastel blue bodice and [illegible] of pink tulle. Her turban [illegible] of pink lace and she carried a [illegible] quet of carnations and sweet-[illegible] in pastel tones.

Private D. W. Hayden, of Edmonton Regiment, supported the bridegroom.

Mother of the bride, Mrs. Humphries wore an afternoon frock of [illegible] crepe, a wide brimmed [illegible] straw hat, trimmed with [illegible] and a corsage of pink and [illegible] carnations.

Private Donald Ferguson, of the [illegible] Edmonton Regiment, stationed at [illegible] barry, attended the wedding [illegible] mony.

A wedding breakfast was served [illegible] guests at the Corona hotel [illegible] the bride's table was a [illegible] lered wedding cake. White [illegible] and bouquets of summer [illegible] completed the decorations.

Father Jennings proposed [illegible] bride.

LEAVE

Mrs. Kostelec left [illegible] for Banff, where [illegible] id their honeymoon.

QUEBEC, July 20— [illegible] they will take up [illegible]liam Green of the Calgary, where the [illegible]tion of Labor declared [illegible] with the dress here Friday [illegible]ident [illegible] tight. Mrs. Kostelec [illegible]tular attacks the Nor[illegible]dress of dove [illegible]continent, be it Canada [illegible] United States.

Addressing the 27th [illegible] the Brotherhood of Ra[illegible]tenance of Way Emp[illegible]Science Will [illegible]said: "We declare it [illegible]philosophy [illegible]te other [illegible] Mr. Hitler or any [illegible]ment that we will stand [illegible]fight.

"We have established [illegible]here. We are living in [illegible]

Dr. [illegible] Canada, and[illegible]ercises of the [illegible]dson, are in division class of [illegible]Provincial Youth [illegible]ating organization will be held [illegible] the school at 10334 123 street, on Thursday afternoon of next week, when H. C. Weyland is in charge of the arrangements.

Graduation address will be given by Mrs. F. C. Butterworth, and Mrs. A. Farmilo will preside.

Following the closing exercises, Mrs. D. S. McKenzie and Mrs. F. Cheney will prize list. Secretary will be Mrs. H. Coley, Mrs. Robert Steele and Mrs. E. P. Wellwood.

Mrs. E. Moore is the placement officer of the school.

Over a 10-year period, motor vehicle operation has increased 26.5 per cent.

Special Bargain Fares to CALGARY
AND RETURN
From EDMONTON $4.90
To BANFF
AND RETURN
From EDMONTON $6.95
GOOD GOING
Train No. 332, lv. 11.55 p.m., July 26. All trains July 26-27.
RETURN UNTIL July 29.
Correspondingly Low Fares from Intermediate Stations. Good in Coaches only. No baggage checked.
COMBINE THRIFT WITH SAFETY, SPEED AND COMFORT—TRAVEL BY TRAIN
Ask Ticket Agent
Canadian Pacific

Saturday Tea Honors July Bride-Elect

Honoring her daughter, Miss Ruth Freeman, whose marriage to Mr. James Davies will take place on Saturday of next week, Mrs. W. L. Freeman entertained at a trousseau tea on Saturday afternoon and evening.

Peonies and delphiniums made attractive decoration in the living room, where Mrs. W. H. Hustler received the guests with Mrs. Freeman.

Mrs. John Michaels was in charge of the dining room, which was decorated with bouquets of sweet peas.

Mrs. Freeman wore a floor-length gown of blue lace, and her daughter chose a toe-length frock of flowered [illegible].

During the past week a series of delightful social events have been arranged in honor of the bride-elect. Complimenting the bride-elect, the members of the Garneau circle of the Baptist Ladies' Aid entertained at tea at the home of Mrs. A. McMillen one evening recently.

Miss Amy Cogswell and Miss Elsie Allin entertained in her honor at a handkerchief shower at the home of Mrs. Michaels and Miss Audrey Michaels held a miscellaneous shower to honor the bride-elect.

Mrs. J. E. Birdsall was hostess at a miscellaneous shower at the home of her mother, Mrs. T. Knudson, on Wednesday evening in compliment to Miss Freeman.

Mayfair Golf and Country club was the scene of an attractive affair on Thursday afternoon, when Mrs. R. V. Bellamy and Mrs. G. E. McBride honored Miss Freeman at a miscellaneous shower.

Mrs. T. Cox was a tea hour hostess at the Macdonald hotel on Friday afternoon in honor of the bride-elect.

Group: Miss Agnes Scott, Miss M. Wilson, Mr. Samuel Kennedy, Mr. R. Wilson, Mr. Samuel Kennedy, Mr. R. [illegible]

Mrs. W. W. King, Miss Joan Cowden, Mrs. Ethel Wilson, Mrs. A. Bradshaw, Mrs. Kleigh, Mr. and Mrs. James G. Reay, Dr. and Mrs. E. H. Gibson, Miss Doris Beaumont, Samuel Kennedy, Mr. and Mrs. C. MacKenzie, Tulsa, Okla.

the social round

HIS HONOR JOHN CAMPBELL BOWEN AND MRS. BOWEN were in attendance at the grandstand performance at the Edmonton Exhibition Friday evening. Seated with them in their box were their daughters, Mrs. Ruth Bowen and Mrs. Francis Neal, and their guest, Miss Agnes Oliver of Birmingham, Alabama, who is visiting in the city for a short time.

• • •

MR. AND MRS. CHARLES E. CAMPBELL have as their guests for a few days at their home on St. George's Crescent, Mrs. Campbell's brother and sister-in-law Mr. and Mrs. Arthur Wilson of Los Angeles.

• • •

Complimenting Miss Mary Jackson, bride-elect of August, Mrs. R. Robertson entertained at a shower at her home one evening this week. Assisting the hostess were Mrs. W. Patterson, Mrs. R. Lane, Miss Mary Kennedy and Miss Iris Kennedy. The gifts were presented to Miss Jackson by little Norman Patterson.

Among those present were Mrs. Harry Jackson, Mrs. W. J. Burns, Mrs. T. Kennedy, Mrs. J. Mercer, Mrs. W. Phillips, Mrs. R. Mitchell, Mrs. G. Reith, Mrs. W. Patterson, Mrs. S. Patterson, Mrs. H. Fazackerly, Mrs. Jarman, Mrs. Alexander, Mr. Cummings, Mrs. Cummings, Mrs. S. Cummings, Mrs. D. Ball, Mrs. A. Stevenson, Mrs. S. Dennington, Mrs. H. Carrington, Mrs. Hopkins, Miss Muir, Miss Muller, Mrs. J. Duncan, and the Misses P. Rye, M. Robertson, M. Kennedy, I. Kennedy and N. Patterson.

• • •

A general meeting of the Ladies' Auxiliary to the First Battalion, Edmonton Regiment, will be held in the armouries hall on Tuesday evening at 8 o'clock. The executive of the auxiliary are inviting all those interested in the regiment to attend the meeting and bring ideas and suggestions for shipment of parcels to the soldiers now serving overseas.

• • •

Honoring Mrs. R. Rushton, the former Miss Helen Whittaker, Miss Ethel Nordstrome and Miss Jean Taylor entertained at a miscellaneous shower at Cottage Tea Room one evening this week. Prizes for whist were won by Miss Ivy Allan and Miss Freda Thomlinson. Among those present were Mrs. T. Whittaker, Mrs. C. McKay, Mrs. J. McMahon, Mrs. D. Smith, Miss Mae Taylor, Miss Freda Thomlinson, Miss Dorothy Bishop, Miss Ivy Allan, Miss Jean Laurie, Miss Margaret Whittaker, Miss Muriel Hutton, Miss Mary David and Miss T. Moore.

• • •

Honoring Miss "Bunny" Cuthbertson, whose marriage will take place this month, Miss Bessie Canning and Miss Mildred Noble entertained at a kitchen shower on Thursday evening. Among those present were Mrs. N. Cuthbertson, Mrs. A. Bailey, Mrs. S. Cook, Miss Florence Marshall, Miss Ruth Caldwell, Miss Vera Dowell, Miss Ivy Crystal, Miss Gwen Waters, Miss E. Vesey, Miss E. Bristow, Miss Vivian Hopkins, Miss Mabel Cloney, Miss Jessie Hutton, Miss Joan Clymick and Miss L. Gough.

• • •

Madame J. E. Boisvenneault returned to Edmonton on Wednesday, after visiting in Quebec City during the past month, guest at the Chateau Frontenac.

• • •

Mrs. D. Laub entertained at a shower at her home one evening this week, honoring Miss Cuthbertson, whose marriage takes place this month. Games were played during the evening, with prizes going to Miss Margaret Hoare and Miss N. Neale.

• • •

Mr. and Mrs. J. Earle Thomson and their son and daughter, Mr. Wallace and Miss Dorothy Thomson, of Hasbrouck Heights, New Jersey, motored to Edmonton, this week, guests of Mr. and Mrs. William Maskell, en route to Jasper Park.

• • •

Interest of friends in the city is centered in the marriage of Miss Ellen Louise Whittaker, only daughter of Mr. and Mrs. T. Whittaker, to Mr. Randall Everett Rushton, youngest son of Mr. W. Rushton of Edmonton. The ceremony was performed in All Saints' Pro-Cathedral by Rev. L. D. Batchelor, early this year.

• • •

Col. F. C. Jamieson, K.C., will be the guest speaker at a meeting of the Home Front Guild, on Monday evening, at the home of Mrs. Gibson, at 11342 101 street.

HON. WILLIAM ABERHART and Mrs. Aberhart have as their guest for a month their small granddaughter, Beverly Kaye MacNutt of Vancouver.

• • •

Miss Dolores Wiegand and Miss Donna Wiegand have gone to Jasper Park to holiday with their grandparents, Mr. and Mrs. T. Stirling.

• • •

Mr. and Mrs. Thomas Stirling have returned to their home at Jasper Park, after spending a few days, guests of their son-in-law and daughter, Mr. and Mrs. C. Wiegand.

• • •

Miss Dorothy Howey is expected to return to the city on Sunday after holidaying for some time past at the Pacific coast.

• • •

Miss Leslie and Miss Joan Mortimer, accompanied by Miss Anna Macdonald and Miss Vernia Clifton, are leaving on Sunday for a fortnight's holiday at the Pacific coast.

• • •

FLANNEL DANCE

Interest of the younger set is centred in the flannel dance to be held at the Edmonton Golf and Country Club on Saturday evening of next week. The dance, third in a series to be held during the summer months, is being arranged by the social committe of the club, under convenership of Mrs. Albert J. Huff, assisted by Mrs. Arthur Emery and Mrs. John Sych.

• • •

Mr. and Mrs. Lowell H. Cobbledick have as their guest Miss Elea[illegible] of Calgary. Mrs. Cobbledick entertained at the tea hour one afternoon this week in compliment to her guest.

• • •

Mr. Orville Kirk, who has been visiting in Edmonton during the past three weeks, returned to his home in Calgary on Friday.

• • •

Professor Norman MacKenzie of the University of Toronto, who has been lecturing at the School of Community Life, at Olds, spent Thursday in Edmonton en route to his home in eastern Canada.

• • •

Miss Jean Boyle of Edmonton is spending a few weeks in Winnipeg, guest of her sister, Mrs. H. R. C. Boyd, Fort Garry.

• • •

Miss M. McDonald of Pickle Lake, Ontario, is visiting in Winnipeg, a guest at the Marlborough hotel. She will leave shortly to spend some time at Lake Louise and Banff, before coming to Edmonton to visit her parents.

• • •

Miss Peggy Swallow of Winnipeg will leave for her home at the week-end, after visiting in Edmonton during Exhibition week. A noted swimmer in Winnipeg, Miss Swallow is Manitoba champion for high and broad jumping, and took part in the jumping competitions held at the fair grounds this week.

• • •

Mr. and Mrs. James Macarthur will leave for their home in Calgary on Sunday, after visiting in the city during the past week, guests of Mr. and Mrs. Garth Morse.

• • •

Miss Rose-Marie Boileau is visiting at Sedgewick, this week, with her parents, Mr. and Mrs. A. Boileau, at their summer cottage, "Chateau Gui."

• • •

Mr. and Mrs. Stuart Gilmour have returned to their home in Vancouver, after visiting in Edmonton for a short time. While in Edmonton they attended the marriage of their son, Stuart Scott Gilmour, to Miss Dorothy Bevan, only daughter of their home, they visited Jasper and the Columbia Ice Fields.

• • •

Mrs. S. A. Morris and her son Hugh of Marysville, California, and Mrs. H. R. Isaac and her son Lloyd of Wetaskiwin, are visiting in the city, guests of their parents, Mr. and Mrs. N. Shlain and their brother, Dr. B. N. Shlain.

• • •

Mr. and Mrs. C. Wiegand have returned to Edmonton after visiting in Jasper, Banff and Calgary.



A famous travel wardrobe advisor wholeheartedly recommends this type of evening dress for the summer vacationist. A white rayon jersey with gold-studded belt, it falls neatly into the dinner, rather than strictly formal, gown category.

Garneau Home To Be Scene Of Tea

Garneau home of Mr. and Mrs. Emil Skarin, at 11115 89 avenue will be the scene of an attractive affair on Tuesday afternoon of next week, between the hours of half past three and six o'clock, when members of the Fort Edmonton chapter, I.O.D.E. will entertain at tea, in aid of the war fund of the chapter.

Assisting Mrs. Skarin will be Mrs. A. E. Anderson, and Mrs. H. Cunliffe.

Presiding at the tea table will be Mrs. R. C. Marshall, president of the provincial chapter of the Order. Mrs. Hugh Black, regent of the municipal chapter, and Mrs. H. C. Curry.

Serviteurs during the afternoon will be Miss Elan Skarin, Miss Ida Cunliffe, and Miss Hope McQueen.

Weddings

BRUCE—QUINN

SEDGEWICK—The United church at Sedgewick was the scene of a pretty wedding recently, when Miss Marjorie Quinn of Sedgewick became the bride of Mr. William Bruce of Alliance. The ceremony was performed by Rev. M. M. MacLean. Attending the bridal couple were Miss Ben Quinn, sister of the bride, and Mr. John Bruce, brother of the bridegroom. Mr. and Mrs. Bruce will make their home in Alliance, after a honeymoon trip to Jasper and Banff.

In Japan, silkworms provide a living, wholly, or in part, for 18,000,000 persons.

Race Track Is Attractive Scene On Friday As Many Guests Mingle At Grandstand

BLUE skies, flecked by white, and glorious sunshine heightened the attractiveness of the race track scene on Friday afternoon, when hundreds of sport enthusiasts gathered at the fair grounds for the sport of kings. Rivalling the ladies for smartness, gentlemen appeared in white Panama suits, cream flannels and sport jackets and cool straws, giving a touch of the Agua Caliente atmosphere to the scene. Frocks of the ladies were particularly cool and smart with deep toned accessories accenting the pastel colors which were favored.

Mrs. William Aberhart was a visitor during the afternoon and seated in her box were Hon. W. A. Fallow and Mrs. Fallow and their daughter Miss Venetia Fallow and Beverly Kaye McNutt of Vancouver, granddaughter of Premier and Mrs. Aberhart.

Also in attendance were Mrs. John W. Fry, wife of the Mayor of Edmonton, who had as her guests the Mayoress, brother and sister-in-law, Mr. and Mrs. C. G. Fry of Galt, Ontario.

Others noticed during the afternoon were Mrs. Gunther and Mrs. Frank Ford, Col. W. F. W. Hancock and Mrs. Hancock, Miss Helen Hancock, Lt. Commander E. P. Shaw and Mrs. Shaver, Captain and Mrs. John Hawkins of Vancouver, and Mrs. Lee Wilson Maynard.

Mr. Charles E. Campbell, Captain James Bell, Mr. and Mrs. J. Hall Widman, Miss Rosalie Lawrie of Winnipeg, Captain and Mrs. Frank Ford, Mrs. Forbes Milne, Aid. A. Blair Patterson and Mrs. Patterson, Mrs. H. H. Parlee, Dr. C. W. Hurlburt.

Dr. and Mrs. Hastings Mewburn, Mrs. J. H. Woolgar, Mrs. Ogilvie, Mrs. R. J. Dinning, Mrs. H. H. Hepburn, Mr. and Mrs. John Michaels, Mr. and Mrs. Percy Abbott, Mr. and Mrs. Lee Williams, Mrs. Herbert McPherson.

Mr. and Mrs. Clement Piper, Mrs. Patrick Ryan, Mrs. H. Van Allen, Mrs. Herbert Patterson, Mrs. H. Pell, Mrs. Donald Hobson, Dr. and Mrs. Guy Groat, Mr. Carl Berg, Aid. Douglas Groat, Mr. James Neilly.

Ald. John Macdonald, Mr. and Mrs. Paul McCallum, Mr. and Mrs. Allen, Miss Alice Munroe, Miss Isabel Munroe, Mr. and Mrs. Jack Marshall, Mr. and Mrs. Campbell, Mr. and Mrs. Buster Brown.

Mrs. Percy Dell, Mrs. Elmer Stutchbury, Mr. Bruce Whittaker, Mr. Clarence Campbell, Mr. Ernest Hanna, Mrs. W. McBride, Mr. and Mrs. Hall Pullman, Mr. Peter Rule, Mr. Gordon Wynn.

Mr. and Mrs. J. K. Hill, Mr. William Greer, Mr. Edward H. Ayling, Mr. E. L. Lovesey, Aid. and Mrs. Alan Nicholls, Charles Fox, Mr. Fred Val Casey, Mrs. Edson G. Hayward, Mr. and Mrs. Eric Duggan.

Mr. Neil Primrose of Vegreville, Mr. and Mrs. William Wilson, Mr. H. Mossman, Mrs. Richard MacDonald, Mrs. A. Higginbotham, Mr. and Mrs. Hodgsbottom, Sr., Mr. Stanley Hazlett and others.

Alberta W.I. Girls Meet In Convention At Olds School

Annual convention of the Alberta Women's Institute Girls' Club was held at the Olds School of Agriculture on Wednesday of this week, when Miss Kathleen Pulsifer, provincial president, presided at the session.

A group of lectures on dramatics was presented by Mrs. Walter Welles and two one-act plays were presented at the close of the session.

Class demonstrations also were given by Miss Merriman, who spoke on deportment, and Miss Smith, who spoke on sewing.

A social evening concluded the convention on Wednesday evening, when the annual masquerade dance and amateur performance was given. Winners in the masquerade were the bride of Mr. William Lyon of Barons, Miss Rose Gostola of Turo, Miss Jane Popkam, of Barons, Miss Minnie Henley of Penhold and Miss Margaret Annabel of Barons.

Miss Margaret Annabel and Miss Eleanor Glynn won the prizes in the amateur performance.

Miss Jane Popkam of Barons is secretary of the Girls' Club. Assisting with arrangements for the convention was Mrs. A. B. McGorman, supervisor.

At CHEZ LEROY Only
The Amazing New
VITA-N-IZED
Conditioning Cream
PERMANENT
The Choice of Hollywood Stars
Styled and Designed for Your Own Individual Personality



SPECIAL!
$1.95
Don't delay—Come in Now! The greatest beauty value ever offered.
Other Outstanding
Bargain Specials
Croquignole and Machineless
Reg. $4 Value, $2.95 Reg. $6 Value, $3.95
They're Beautiful! They're Longer Lasting!
TRULY FIT FOR A QUEEN
Chez Leroy Beauty Salon
Leroy BEAUTY SPECIALISTS

With Our Exclusive
"STA-PRESS"
System the Crease Lasts Longer
TRUDEAU'S
Cleaning & Dye Works Ltd.
Phone 23431

Queen Mother Has Her Own Pet Economies For World War

By GLADYS BAILEY

British United Press Exclusive Cable To The Bulletin

LONDON, England, July 20—Queen Mary who is staying at the loveliest West Coast country home of one of her sisters, has her own pet war economies.

One of the latest is the introduction of the popular white American cloth to avoid the laundering bill on plain table cloths. Newly embroidered linen tablecloths the always used at Marlborough House.

Another of her economies affects the personal menage. Her hair dresser is with her big December visit and can be seen driving around the countryside in a small Ford utility car favored by society in the country.

The Queen Mother leads a very active life in spite of her temporary retirement from the beloved London. She is always about the grounds superintending the gardens or the clearing of surrounding woods. Her Majesty gives her gracious presence on many occasions to village functions in the cause of charity and she knows by name and is interested in the welfare of the large group of evacuees who are billeted on the estate.

WOMEN GO BOHEMIAN IN HEAD-GEAR

The Duchess of Kent was seen recently in a well known restaurant hatless, a fashion which has become popular among the younger society women.

Altogether women have gone so Bohemian in their headgear that milliners are wondering whether legitimate millinery will ever again come into its own. There are thousands of women in uniform who do not have to buy hats; there are turbans—a particularly favorite fashion because they keep the hair tidy—berets which can be moulded up to any frock and can be worned to suit almost any kind of face, the home-made Arab headgear of two squares showing a length of fringe around a band of petersham and leaving the ends to hang round the neck, back or front, a "pancake" of felt worn at a rakish angle on blonde curls, can be quite devastating.

NEW SWIM SUITS

The army must have all the wool but the women must swim. So the woollen bathing suit has had to go by the board and its place taken by silk and satin and velvet. The velvet swim suits, made in imitation velvet in sumptuous colors woven with elastic to make it supple, are slimming and tremendously effective.

LIGHT TOUCH FOR DINING ROOMS

A summer touch can be added to the dining room, without detracting too much from its dignity, by making curtains and chair seat covers of lightweight materials. Some of this season's handsome cotton or silk plaids or candy stripes would be an excellent choice. On these, of course, a tailored corded finish would be most satisfactory. The cording foot on your sewing machine takes narrow bias folds and binds them closely around the cord, so that stitching is automatic.

Merry Fun At The Fair Go-Round





AND we have actually talked to some one who shared a ticket on the Daily Double on Friday, a winning ticket. He was still bewildered and baffled by his luck and slightly incredulous as he showed us the proof that $311.00 had been already deposited in his account. It's an old story but a true one, he's working his way through college, and wise boy that he is, he wasted no time in sending his winnings to the bank. Ten dollars and some odd change will be enough for a celebration, he thinks.

A health specialist spoiled all our fun at the fair! Chancing to stop before a platform, where a blond giant, and the flow of words he used to be creating a wealth of humor among his listeners, we were intrigued with his stories of ailments, cures, and proper diets, told in a delightfully humorous way which denied being ignored. All sounded very sensible we thought, but hardly took it as applying to ourselves. But the blow was yet to come. Passing the first potato chip stand, his words came back forcefully and we passed right by our favorite fair menu. Then the candied apples and pink fluff, our innocence of [illegible] us each time we opened our purse and approached a trifle nearer the tantalizing goodies. Finally we left, having partaken of nothing, yet emphatically resolved that when we go to the fair again, we will rigidly avoid any such stand.

• • •

Twenty-two children found an afternoon spent at the babies' check room a delightful pastime indeed and as the older ones froliced on the back lawn, gleeful laughter and childish prattle was proof of the happy time they were having. Even the little tots, to whom bed was the most important thing at the moment were smiling contentedly as they slept beneath the cool white linens of the neat little cribs. Youngest baby to be left at the check room in Mrs. Clara Engley's charge was a girl of three weeks old to whom the fair hadn't as yet taken on much meaning.

• • •

Making our way across the enclosure, we observed a young 'un of some months enjoying a bottle of orange juice complete with nipple. And that's not all. Our visits to the Babies' check room have revealed that small tots have other habits, attributed only to older folk. One little girl, most nine months old had her nails carefully done with scarlet polish while a darling in another crib was going one better. She also had her toe nails a delectable crimson.

COMING!
the 8th Annual
CAPITOL THEATRE
In Connection with Pike & Co. Seedsmen
NO ENTRY FEE
ENTRIES CLOSE JULY 27



ROSE SHOW
at the
CAPITOL THEATRE
JULY 29 and 30
Over $150 in Prizes
All Rose Growers Are Invited to Enter This Show
• No Entry Fee. • Entries Close July 27th
See Full List of Prizes in Next Week's Bulletin.
Phone 24345 or 22766 for Information



CAPITOL

Heart - To - Heart Talks ---- *By Kathleen Norris*

Mother Was Firm Once; You Be Firm Now



On every political and social question they disagree.

IF every husband was an unselfish angel, wives wouldn't so often be confused with questions of where their own duty lay.

If every mother and father considered their growing children as individuals, with separate entities and rights, how much simpler the paths of those children would be!

In short, if men and women weren't faulty, stupid, blind human beings at all, but strong self-reliant, self-sacrificing super-men and women, my mailbag would be considerably lightened of the problems young wives and sons and daughters write me, as they attempt to adjust life to suit themselves to get along in life.

One of the eternally unsettled questions is how much a daughter owes her father and mother when she becomes a money-earner and they are settling down into old age. "Phillippa" describes her perplexities in a spirited letter.

"I've been married six years," writes Phillippa, "and have a son of four and another baby coming. My husband is an eye specialist, and whether that's a profession that actually affects the nerves, or whether Brownie would be nervous anyway I don't pretend to say, but the fact remains that he is very often tense, exhausted and irritable. Not with me, but sometimes with Browning, before, or the dinner, or the telephone or a hundred other trifles.

MOTHER'S AT OUR HOME

"My mother has lived with us since my father's death three years ago. She always had a comfortable home, two good maids, a car, clubs, garden, everything. All this vanished with my father's death, for he left barely enough funds to pay bills, and from the funeral she came home with me. I have one brother, but his wife is not congenial with my mother, and he has four children and a crowded home.

"With a small boy to raise, and a busy husband whose meals are always movable feasts, I really have much to do. But Mother is exacting, and she will not concede anything. If friends come in to play bridge with her they often stay for a long rubber until dinner time. If she wants to shop I must go with her. If Browning speaks sharply to the small boy Mother instantly defends Browning junior, saying that Daddy has come home once. If I arrange a dinner Mother vacillates, first saying she will be present, then saying she may not.

"She often goes down to the kitchen with critical suggestions for Anna. At the table sometimes she quietly refuses everything, and sighs. This makes my husband furious, even though I've told him that Mother has had a full meal at someone's tea, an hour earlier. On every political and social question they disagree. Mother sees, professionally saying softly 'you're entirely wrong' after it's all over.

STRESSES POVERTY

"My mother wants to discuss every small move of her life with me, reads long letters from old friends, ask me to telephone to make beauty parlor or club engagements. A cottage that she owns brings her $25 a month, when rented, that is all she has. My husband most generously puts $50 in the bank for her every month, and sometimes my brother manages to add five or ten dollars to that. But she talks of her poverty continually, and reminds all our friends that Paul left her nothing, and but for Phil and Brownie she would starve. It hurts me to have my father's memory belittled, and it hurts Brownie to be continually omitting off her praises in public.

"At any suggestion of her moving to separate quarters she all but collapses. It never has been seriously suggested that her constant 'where would I be but for these dear children of mine' gives me the chills whenever I hear it. I can only tell you, Phillippa, what I have told countless other young wives in this column. Your mother doesn't belong in your home any more than does any other inconsiderate, selfish old woman. Her presence there is a threat to your husband's affection for you, and your own married happiness. When your mother was prosperous and had an establishment and servants she never occurred to her to save, to plan for this hour. She enjoyed luxury and extravagance; she expected always to be protected and important.

Well, life isn't like that. All of us outgrow our usefulness and importance, and the only thing to do is to realize it, to get out of the children's lives. To love, to help, that it is the great privilege of age. But to fasten parasite-like upon them, blandly ignoring their domestic arrangements, blandly delaying and complicating household affairs, complaining, criticizing, spoiling the children, requesting endless favors, commanding bored interest,—this is to do for your own children a disservice that even their deadliest enemies would not attempt.

This good lady should move herself and her affairs to the cottage at once, and see how her daughter only when that daughter can find time to run in for visits. If the long-suffering son-in-law can make that humbly allowance $75, which under the circumstances he will probably be only too eager to do, then Mother can live quite comfortably, and enjoy real independence.

SOLUTION REQUIRES FIRMNESS

But this is a hard change to make. Hearts are too soft, and the ingenious wiles of a selfish old lady too insidious, to make it easy. She may weep. She may turn, crushed and pathetic, to Phillippa, asking what she has done to be turned out? She may plead that she knows she is old and tiresome, but after all alone, and she loves them so!

All the time she will know in her heart that she doesn't belong in her daughter's house. All the time she will dimly realize that Phillippa to keep her resolution to get Mother to move out, and that Phillippa and Browning will have a single battle of words about it when they are alone.

Just the same, if Phillippa can nerve herself to repeat persistently and kindly "We're tired, Mother, and see how it works," she will find her own happiness returning and assured once more. And to her surprise—and Mother's—she will find Mother infinitely happier, too.

A THREAT TO HAPPINESS

I can only tell you, Phillippa, what I have told countless other young wives in this column. Your mother doesn't belong in your home any more than does any other inconsiderate, selfish old woman. Her presence there is a threat to your husband's affection for you, and your own married happiness. When your mother was prosperous and had an establishment and servants she never occurred to her to save, to plan for this hour. She enjoyed luxury and extravagance; she expected always to be protected and important.

Well, life isn't like that. All of us outgrow our usefulness and importance, and the only thing to do is to realize it, to get out of the children's lives. To love, to help, that it is the great privilege of age. But to fasten parasite-like upon them, blandly ignoring their domestic arrangements, blandly delaying and complicating household affairs, complaining, criticizing, spoiling the children, requesting endless favors, commanding bored interest,—this is to do for your own children a disservice that even their deadliest enemies would not attempt.

This good lady should move herself and her affairs to the cottage at once, and see how her daughter only when that daughter can find time to run in for visits. If the long-suffering son-in-law can make that humbly allowance $75, which under the circumstances he will probably be only too eager to do, then Mother can live quite comfortably, and enjoy real independence.

SOLUTION REQUIRES FIRMNESS

But this is a hard change to make. Hearts are too soft, and the ingenious wiles of a selfish old lady too insidious, to make it easy. She may weep. She may turn, crushed and pathetic, to Phillippa, asking what she has done to be turned out? She may plead that she knows she is old and tiresome, but after all alone, and she loves them so!

All the time she will know in her heart that she doesn't belong in her daughter's house. All the time she will dimly realize that Phillippa to keep her resolution to get Mother to move out, and that Phillippa and Browning will have a single battle of words about it when they are alone.

Just the same, if Phillippa can nerve herself to repeat persistently and kindly "We're tired, Mother, and see how it works," she will find her own happiness returning and assured once more. And to her surprise—and Mother's—she will find Mother infinitely happier, too.

A THREAT TO HAPPINESS

I can only tell you, Phillippa, what I have told countless other young wives in this column. Your

What Does Canada Mean To Us?

By Nellie McClung

Copyright Reserved.



TO OUR forefathers, it meant freedom, a place to work, to own land, and to be independent, where one had to be this they left home and kindred, braving the storms of the Atlantic in sailing vessels. In my own family, the failure of the potato crop in Ireland was the immediate cause for the great adventure, which drove three brothers from Cashel to seek his rich land of Promise. The journey took six weeks.

Canada has been peopled by adventurers from many lands, the "chancey" ones who felt the stir of adventure in their blood, and so it comes about that Canadians are still ready to accept changes. We are naturally experimenters. The Province of Alberta is the great example of that. But we all have it. Even Vancouver Island is not immune from it. Those that would have to be explained to other parts of the Dominion, I know.

LIBERAL MIND

Because we have people from every country in the world, Canadians have a liberal type of mind. Their British allegiance is sound but rests on a broad foundation. Intermarriage, travel, study clubs, and those kept at home from section the international affiliations of their aliasm—having our own two races contributes to this too. I believe the standard of intelligence in Canada will bear comparison with any other country.

Since the war began last September, and particularly since May of this year, the mind of the Canadian people has suffered many shocks. We are not the same satisfied, complacent, easy-going people we once were. We are alive now to the issues of the conflict, and are painfully conscious of the freedom we have always enjoyed and always accepted as our right just as we accepted fresh air, good drinking water, good roads, good postal service, safety in travel, honesty in business.

With eyes made keener and hearts more sensitive we look now at Canada in a new light. It is more than a country; it is an inheritance, every page of its history, every mile of its roads, every river and its soil has become infinitely precious. Every little cabin, with smoke coming from its chimney, every flower in the window, and a child playing in its dooryard becomes a sacred trust for the safety of which we would give our lives.

SENSE OF REMORSE

We think of its beauty, its safety, its friendliness, its freedom, and into these thoughts comes a sense of remorse, maybe, when we hear of the passing of a friend whom we have neglected for years—the one we thought of at Christmas and always meant to, and never let the letter, or send the gift.

With us, and our country, there is still time for action. A shadow has fallen upon it, but it is for us to protect, to quicken, to mould and fashion nearer to the pattern of our vision. That's what we have lacked in Canada—a vision of what it might become. The Germans have a vision, a terrible one to us, in its cruelty and horror, but it has driven them this compliment—it is a real vision, and they have denied themselves for it. They are taxed, and shelved for it, but they have sold their souls into slavery for it. We hate it, despise it, and are frightened by it, but we have no vision to match it, found in hating, despising and fear. Nor in rhetoric of any kind.

If we, for love and good-will to men, could make as great a sacrifice as the German people have been doing for the last seven years, we would have developed a system, which, in peace time, the people into its fold—I, if I be lifted up, Christ said, "will draw all men unto Me." And we sing about it all the time. We sang about it, talked about it. But few of us have consecrated our lives to it.

DEMOCRACY IS BETTER

When Hitler talks of the weakness of democracy springing to its defence—and rightly so. Democracy at its lowest ebb is better than his wonderful system of bribes and deception, but democracy at its lowest ebb will never kindle a young heart, or strengthen an old one.

Let us look at some of our weak spots. Is it not true that we educate our people away from work, instead of showing them how to enjoy their work. A woman told me last week that she had just lost her seventeen-year-old daughter. The young man to whom she is engaged thought she must seek a higher social level, and so got her a job in a glove factory. "I'm glad," she said, "I could not blame her, of course, for taking the new job, for she'll start certainly in at the bottom of the ladder."

Women are to blame for this. Instead of exalting our own work as an art, for that is what it is, we have allowed it to sink into something almost shameful—and the very word "domestic" is degrading. And we are the people who demand the scarcity of competent house workers.

Our whole attitude toward manual labor is wrong, and will have to be changed. We belie the very foundation of democracy in that all men are equal. Our idea of success is not service but comfort, and the thing we most fear is never fire any young heart to great and noble deeds.

MYSTERIOUS ERRAND

A man came to see me a few days ago on a mysterious errand. No, he was not a spy, nor a secret service man. He must speak to me face to face and alone. It was a matter of vital importance to the people of Canada. So, of course, I told him to come, and the doors were shut; I assured him he could speak freely. No one listened at the keyholes, and there was no open telephone anywhere in sight.

Laughlin favours the use of a tone containing a high percentage of alcohol is a substitute cleanser. Your hair should be kept meticulously clean.

If you will make it a rule to give your hair and scalp the excellent care they deserve during these months, there is no reason why your tresses shouldn't be lovelier tomary and in that case Dr. Mc- than ever.

SALAD IN ASPIC RING

For hot luncheons a cold salad is the thing. Serve a bowl of jellied bouillon, chicken, vegetables or fruit on crisp lettuce leaves, hot biscuits, iced tea, frosted sponge cake squares.

Bulletin Patterns

COMPLETE COSTUME
For Dress Up Wear



Skirt fullness is in the front in the smartest frocks. This easy-to-make style has all the important features of the most expensive dresses, but you can have it for very little. Make this dress with the tucked waistline and becoming V-neckline for yourself. Pretty printed silk or rayon crepe is fresh and dainty all summer long for afternoon or evening occasions. A chignon turban, made from one piece of contrasting material and only a few stitches in an attractive hat to wear with this and many other dresses.

Style No. 2968 is designed for sizes 12, 14, 16, 18, 20 and 40. Size 16 requires 4¼ yards of 39-inch material.

Hat No. 2356 is designed for one size and requires only ⅛ yard of felt, and must be ordered separately.

Send twenty cents for your pattern. Write plainly your name, address, style number and size. Be sure to state size you wish. Address Pattern Department, The Edmonton Bulletin, Edmonton, Alberta.

Please allow a week or ten days for delivery.

The New Summer Fashion Book is a "must" for a smart wardrobe. The full color illustrations of over a hundred styles will help you select your clothes for all occasions. Send for your copy today. The price is 15 cents.

What To Do

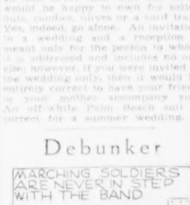


My employer's daughter is having a formal afternoon wedding the last day of this month. I have been invited by the family to attend both the wedding and the reception and am wondering what I should do. Can you give me the suggestion for a wedding gift? As an single, the invitation was sent to me, I am expected to go alone or would it be proper for me to bring a girl friend or my mother? Would a gift of money be in much suit be appropriate for me to wear?

B. SCOTT

Answer—A piece of silver is always a good gift for a wedding, as an odd silver dish that any bride would be happy to own for toilet articles, flowers or a bowl for fruit. Yes, indeed, go alone. An invitation to a wedding and a reception is meant only for the person to whom it is addressed. Your friend should have known, if you were invited to the wedding only then it would be entirely out of place for you to accompany her mother accompany you. An off-white palm beach suit is correct for a summer wedding.

Debunker



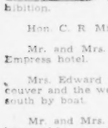
When soldiers are following a band, only those closest to the band are able to keep in time. It takes time for the sound of the band music to reach those farther back, and thus their steps are a little later than those in front. Those at the very back may be a half a beat out of step with the band and those are in front. In fact, no two rows of soldiers are exactly in step with each other or with any other row when following band music.

"Over The Teacups"— *Twenty Years Ago*

From the Files of The Edmonton Bulletin

THE Rev. and Mrs. J. C. Bowen, and family, 86 avenue, intend leaving in a few days for Ministik Lake, where they have taken a cottage and where they expect to remain until the latter part of August.

* * * *



Mrs. Harry Shaw and family left Monday night for a holiday at Gull Lake.

* * * *

Mr. and Mrs. J. F. Philp have opened their cottage "Idleawhile" at Kapasiwin Beach, Lake Wabamun, for the summer.

* * * *

Dr. M. A. McIntyre and family have returned to Seba after spending a week at the Edmonton Exhibition.

* * * *

Hon. C. R. Mitchell is a Calgary visitor for a few days this week.

* * * *

Mr. and Mrs. Frank Pike and son are visiting in Victoria at the Empress hotel.

* * * *

Mrs. Edward Underwood and Miss Underwood have gone to Vancouver and the west coast for a holiday via G.T.P. to Prince Rupert and south by boat.

* * * *

Mr. and Mrs. Colin Groff of Calgary are Edmonton visitors at the home of his parents.

* * * *

Rev. and Mrs. W. M. Grant, and Master Wallace Grant, are leaving Tuesday for Vancouver, Victoria and Seattle, travelling via the Crow's Nest C.P.R. route. They expect to return about September 1.



Mrs. W. J. Ross and daughter Elizabeth are leaving Tuesday night via G.T.P. for Prince Rupert, Victoria and Vancouver. They expect to be gone a month.

Relishes Still Can Be Part Of Economy Program

By MRS. GAYNOR MADDOX

Economy need not be without its relish. Now that the makings for pickles are abundant, a well-planned kitchen economy suggests that you put up a few jars of these pickles and relishes which belong in every American pantry. The recipes given below were worked out by a woman born in the south who now lives in the north. She says they taste just as good one place as another and are very inexpensive to make.

BEET RELISH

Two cups chopped peeled beets, 2 cups chopped celery, 1 cup chopped onion, 1 cup chopped sweet red pepper, 2 cups chopped cabbage, ½ cup sugar, 2 cups vinegar, 2 tablespoons salt, 2 tablespoons mustard seed, 1 tablespoon celery seed.

Mix all vegetables and seeds. Add liquid. Cook until tender. Pour into hot sterilized glasses and seal at once. Approximate yield: 3 quarts.

RHODE ISLAND RELISH

One pint (2½ lbs.) ripe tomatoes, ½ cup chopped onions, 1 cup chopped celery, 3 tablespoons chopped green pepper, 6 tablespoons sugar, 2 teaspoons salt, 1 tablespoon mustard seed, ½ cup white vinegar.

Peel tomatoes and chop coarse. Drain. Add other ingredients, stirring well until mixed. Turn into hot, sterilized containers and seal. Shake after the relish has stood for at least 24 hours. Yield: 1¾ pints.

PICKLED STRING BEANS

Select tender beans without strings, if possible. Keep beans full length and snip off ends and remove any strings. Soak beans overnight in enough brine to cover. To make brine, add ¼ cup salt to every quart of water. Drain, rinse in cold water and dry on clean cloth.

Pack in hot sterilized jars, adding a few bits of dried pepper, mustard and celery seed. For each quart jar, allow three cups vinegar, ¼ cup firmly packed brown sugar and small piece of horseradish root. Heat vinegar, sugar and horseradish to boiling point and fill each jar to overflowing. Seal at once. Allow about 1½ lbs. beans to each quart jar.

Monday's Menu

BREAKFAST: Blackberries and cream, scrambled eggs, wholewheat toast, apple jelly, coffee, milk.

LUNCH: Vegetable soup, baked bean sandwiches, stewed fruit, nut cookies, tea, milk.

DINNER: Tomato juice, cold roast beef, pickled string beans, scalloped potatoes, corn on cob, rhubarb pie, cheese, coffee, milk.

Dorothy Dix *Says:*

When young couples ask me, as they often do, how to keep their husbands and wives in love with them and from casting roving eyes at the glamorous males and females they encounter, I always feel like answering, Jolly 'em. The recipe for holding a husband's or wife's affections is as simple as that. Almost always the real reason behind the philandering of every married man or woman is the starved vanity that tries to steal abroad the food that it does not get at home. Just that and nothing more.

Consider: As a girl a woman was a belle. The boys flocked about her in crowds. She had many dates and men praised her beauty and vivacity and charm.

But after marriage he smote no more upon the lyre, so far as she was concerned, and there was a dull, sickening silence as to her charms.

Many and many a woman from the time the honeymoon wanes never gets anything but knocks from her husband. He seems to think that angel food is too expensive a diet for home consumption, and that it is a waste to feed a wife upon it.

What she craves is something personal. What she wants is to be told that she is still beautiful and wonderful and fascinating and that there is something different about her from all other women.

It is neglectful husbands who make flirtatious wives, for if a married woman is at all good looking and young, there are plenty of men who are ready and willing to play about with her and lavish upon her the flatteries her husband withholds. Nor need we blame her too much, for when we are perishing of thirst we grab at the cup of water, no matter what hand offers it to us.

Vanity also sets most married men's philandering. They get so tired of hearing their wives recite the litany of their faults that they long for a change, and become the dumb clucks they think they have. They start little affairs with women just to prove that they are still devils among the ladies and haven't lost their rabbit's foot.

The middle-aged women who lose their husbands to glamor girls always tell you about what good wives they have been. Yes, good but stupid, or else they would have manufactured a home brew of jelly that would have made that of the bootlegger woman seem insipid.

The real cure for philandering is to satisfy that gnawing craving of vanity for praise that husbands and wives do not get at home.

DOROTHY DIX

Today's Popular Design

By CAROL AIMES



DESIGN No. X601—FIDO'S ACTIVITIES IN CROSS STITCH

Worked in cross stitch these days-of-the-week towels are attractive. How, from transfer pattern No. X601 containing this motif, each about 8 inches high. Illustration of stitches and complete instructions.

To order this pattern, write your name and address on a piece of paper and send with 20 cents in coin to Needlework Department, The Edmonton Bulletin, Edmonton, Alberta.

Please allow a week or ten days for delivery.

Your Figure, Madame!

By IDA JEAN KAIN

You may be one of the fortunates whose skin takes on a luminescent quality when you are preparing to present the house with an heir. On the other hand, you may be suddenly introduced to skin troubles as vexing as the mosquitoes in a tropical swamp.

But if you receive the consult Dr. Robert R. M. McLaughlin, generally conceded to be one of the leading dermatologists in this country, you will be sadly reassured . . . such conditions as the darkening of the skin, red blotches, blisters, or the appearance of those unaccountable liver spots or tiny veins are only temporary. While a mild peeling, which can be furnished by a good pastie or lotion formulated for that purpose, is sometimes recommended for the live spots, most of these annoyances will disappear without outside assistance.

The one condition which must be guarded against—for there is no correcting it—is the breaking of the skin by overdistension. This produces those tiger stripes the doctor calls striae. Usually these appear on the hips, thighs and abdomen, but they may occur on the upper portion of the body. The remedy is a preventive: wearing a properly fitted girdle and brassiere which support the excess weight and thus protect the skin from over-stretching.

Whenever Dr. McLaughlin suggests the use of a cream as a lubricant, its almost certain to be one containing lanolin. Such ointments have shown it to have great repair value.

The condition of your skin cannot be disassociated from your general condition and dermatologists are apt to look upon a sluggish skin as the sign of an underlying deficiency. If the sluggishness is pronounced, a pepper-uppee in the form of thyroid extract may be prescribed. Diet has its effect, not only on your health, but also on your skin. Unless you get your quota of vitamins in your daily menus, you may notice a tendency of the skin to bruise easily.

Like the skin, the condition of the hair depends upon the health but during this period scalp or hair troubles may be aggravated. If the prospective mother is accustomed to dry hair tends to fall out—sometimes in patches. Serenity and good care seem to be the best antidotes for this.

Don't neglect the several minutes' brushing night and morning—that is good exercise for the tiny muscles at the roots of the hair. You might find it advisable to wash your hair somewhat less frequently than customary and in that case Dr. Mc-

Church News

PRESBYTERIANS BUSY SUNDAY



REGINALD ROSE, secretary of the Edmonton Y.M.C.A., who will be the guest speaker at the one service to be held at St. Andrew's Presbyterian church, at 11 a.m. Sunday.

In all sections of the city, Presbyterian churches will be active Sunday, ministering to congregations. At First Presbyterian church the services will be taken by Rev. John Hart, of Calgary. Services will be held at 11 a.m. and 7:30 p.m. Henry Atack will be in charge of music.

Reginald Rose, of the Y.M.C.A., will be the guest speaker at the one service—at 11 a.m.—to be held at St. Andrew's Presbyterian church.

Divine worship will be held at 11 a.m. at Strathcona Presbyterian, with this being the only service of the day. Divine worship will be held also at 11 a.m. only at Westmount and Rupert street churches.

DR. MACDONALD HOLDS SERVICES

Joint services of the Knox and Metropolitan United church congregations will be continued throughout the summer. Two services will be held each Sunday.

During July, services are being held at 11 a.m. and 7:30 p.m. at Metropolitan, with Rev. George A. Macdonald, D.D., minister of Knox church, presiding.

Soloists on Sunday will be William Smith and Roy Shaw.

Congregations To Gather Sunday

First Baptist and McDougall United church congregations will meet in joint services Sunday. At 11 a.m. the service will be held at First Baptist church, with the sermon subject, "The Power of a Religious Life."

At 7:30 p.m. the joint service will be held at McDougall church, with the sermon subject, "The Gift of God."

Single Service At Lutheran Church

One service will be held Sunday at Central Lutheran church, of which Rev. C. S. Lystig is pastor and J. Precht, student assistant. This church holds English services only.

The service on Sunday will commence at 11 a.m., with the subject of the sermon being, "Whom Do We Serve?"

West End Churches In Joint Services

Robertson and Wesley United churches will continue their joint summer services Sunday, with one service only, to be held at Robertson at 11 a.m.

The preacher will be Rev. V. M. Gilbert of Macleod. The soloist will be Norma Madill.

Guest Preacher At Holy Trinity

Special preacher at Holy Trinity church Sunday will be Rev. Arthur Murphy, Canon C. G. Reynolds is rector of the church.

Holy Communion will be celebrated at 8:30 a.m. and morning prayer will be held at 11 a.m.

At 7:30 p.m. there will be evening prayer.

CHRISTIAN SCIENCE

"Life" is the subject of the lesson-sermon at all Christian Science churches on Sunday. The golden text is John 17:3. One of the scriptural citations is: "Lo, all these things worketh God oftentimes with man, to bring back his soul from the pit, to be enlightened with the light of the living." (Job 33:29-30.) One of the correlative passages from "Science and Health with Key to the Scriptures," by Mary Baker Eddy, is: "Even though you aver that the material senses are indispensable to man's existence or entity, you must change the human concept of life, and must in a degree know yourself spiritually and scientifically." (p. 259.)

Tax Increases Made After June Are Not Allowed

OTTAWA, July 20. — Increases made after June 24, 1940, in provincial taxation otherwise deductible from federal income tax, will not be allowed as deductions under an amendment to the Income War Tax Act passed in committee stage in the House of Commons Friday.

Mr. Ilsley explained that the amend this was intended merely to prevent exemptions for provincial tax increases which might tend to nullify the effect of increased Dominion taxation which was necessary for war purposes.

Conservative Leader Hanson suggested that family allowances should be permitted, even as provided before the budget was brought down.

HOLY TRINITY
Cor. 101 St. and 84 Ave.
Canon G. G. Reynolds, B.A., L.Th. Rector.

SUNDAY, JULY 21, 1940
8:30 a.m.—Holy Communion.
11:00 a.m.—Morning Prayer.
7:30 p.m.—Evening Prayer.
Special Preacher:
REV. ARTHUR MURPHY, M.A.
NOTE
Summer School Students are especially welcome.

SPIRITUALISTS MEET
Mrs. Matthews will be the speaker at the City Temple of Spiritualism at 7:30 p.m. Sunday. Open circle will be held at 8 p.m. next Friday.

Robertson - Wesley
United Service in Robertson Church—11:00 a.m.
Preacher: Rev. V. M. Gilbert, B.A., B.D., of Macleod, Alta.
Soloist: Miss Norma Madill.

KNOX-METROPOLITAN
104 STREET AT 84 AVENUE
REV. GEORGE A. MACDONALD
11:00 a.m.—UNITED SERVICES—7:30 p.m.
REV. GEORGE A. MACDONALD, Minister
Soloists: William Smith, Roy Shaw.
July Services in Metropolitan Church 83rd Ave. At 104 St.

First Baptist - McDougall United Church
CONGREGATIONS UNITED JULY AND AUGUST
11 a.m.—In First Baptist Church:
Subject: "THE POWER OF A RELIGIOUS LIFE."
7:30 p.m.—In McDougall United Church:
Subject: "THE GIFT OF GOD."
Preacher: Rev. Daniel Young.

CITY TEMPLE OF SPIRITUALISM
(Affiliated with N.S.U.) 9515 105A Avenue
SUNDAY, 7:30 P.M.—MRS. MATHEWS.
FRIDAY, 8:00 P.M.—OPEN CIRCLE.

The PRESBYTERIAN CHURCH in Canada
FIRST PRESBYTERIAN CHURCH
100th Street, South of Jasper Avenue
Interim Moderator—The Rev. William Simons
Minister, July 21, the Rev. John Hart of Calgary.
Divine Worship at 11 a.m. and 7:30 p.m.
Director of Music: Mr. Henry Atack.

ST. ANDREW'S
117th Avenue and 96th Street
Minister: The REV. F. D. ROXBURGH, M.A., D.D.
11 a.m.—Guest Speaker, Mr. Reginald Rose, of the Y.M.C.A.

STRATHCONA
109th Street and 81st Avenue
Interim-Moderator, the Rev. F. D. Roxburgh, D.D.
11 a.m.—Divine Worship.

WESTMOUNT
136th Street and 110th Avenue
Minister: Mr. W. L. CLOW
11 a.m.—Divine Worship.

RUPERT STREET
95th Avenue and 105A Street
Minister: The REV. WILLIAM SIMONS
11 a.m.—Divine Worship.

BEVERLY SUNDAY SCHOOL, 11 a.m.
Deaconess for the Edmonton Churches—Miss Frieda Matthews. Telephone 22937.

THE CHURCH OF THE FOURSQUARE GOSPEL
10621 96 Street
10:00 a.m.—Sunday School.
11 a.m.—Morning Worship.
7:30 p.m.—Evangelistic.
Tuesday and Friday at 8:00 p.m.
Acting Pastor:
Rev. Ross M. Lemmon.

CENTRAL LUTHERAN CHURCH
(English service only)
Cor. 109A Ave. and 94th St.
REV. C. S. LYSTIG, Pastor.
Mr. J. Precht, Student Assistant.
11 a.m.—Divine Worship.
"Whom Do We Serve?"

AUGUSTANA LUTHERAN CHURCH
(Formerly First Swedish Lutheran)
9961 96 Street
Rev. Arnold Vikman, Pastor
Res. 10624 82 St. Ph. 24657
7:30 p.m. English Services.

Your cast-off Clothing, Boots, Shoes, Old Furniture, bedding, Mattresses, Carpets, Rugs, Radios will HELP US TO HELP OTHERS. HELP THEM BY HELPING US!
THE SALVATION ARMY
Social Service Headquarters
Phone 26975 Our Van Will Call

Christian Science
FIRST CHURCH OF CHRIST SCIENTIST
106 Street and 100 Avenue
Sunday Service, 7:30 p.m.
"LIFE"
Wednesday Testimonial Meeting at 8 p.m.
Free Reading Room and Lending Library at The Canada Bank of Commerce Building.
Hours: Week Days, 10:00 a.m. to 5:30 p.m., except public holidays.

Britain Has 'New Ideas' To Show German Troops When Invasion Launched

BIG CHEMICAL PLANT PLANNED IN WEST CANADA

By B. T. RICHARDSON
Edmonton Bulletin Ottawa Bureau

OTTAWA, July 20. — Arrangements are virtually complete for the establishment of one of the biggest war chemical plants of the British Empire in western Canada. An announcement is expected shortly, though description of the site cannot be disclosed under war censorship other than to say it will be "somewhere in western Canada."

Cost of the plant will be $11,000,000, the same figure given for a chemical plant announced recently for "somewhere in eastern Canada." The capital will be provided by the British government, it is understood.

Latest figures given by the department of munitions and supply indicate that capital commitments originating with the British government will be $50,000,000. Besides the two big chemical plants, one in the east and the other in the west, capital has been provided by the British government for 30 munitions factories. Most of these allotments are for extensions to existing plants.

By EDWARD W. BEATTIE, JR.
British United Press Exclusive Cable To The Edmonton Bulletin

LONDON, July 20.—The British army, navy and air force are ready to show the Germans something "interesting" when they launch the expected battle of Britain.

The British have built, and are continuously improving, a coastal defensive system incorporating all they learned in Flanders plus some "new ideas."

Details of the system—which involves co-ordination of all the fighting forces—and the "new ideas" may not, of course, be divulged.

But the English officer who assured me that the British defenses might prove interesting" to the Germans obviously meant—allowing fully for his typical British understatement—something like "will blast hell out of you."

GREAT AMOUNT OF WORK

That is my impression after a two-day tour of one of Britain's most vital defense areas. The British, I am convinced, have done a genuinely remarkable amount of work, considering the brief time at their disposal, to make their coasts impregnable. Nothing like it in history—as nearly impregnable as it is possible to make them.

The work, which has been done considerably more work to that end than the French did on their so-called "Little Maginot Line" facing Belgium during the eight months before Adolf Hitler set off his western Blitzkrieg May 10.

The keynote of the defense system is the intelligent utilization of all the advantages of a naturally strong coastline and the terrain behind it.

In planning their defense and building the tools to implement it, the British have taken advantage of everything they learned in the Flanders campaign, including the bitterly-acquired knowledge that in modern warfare, when possible, all branches of the fighting forces must be co-ordinated.

SPEED IS KEYNOTE

Speed was essential. A year ago the Royal Navy was the only one of the three fighting arms which was fully prepared to do its bit. The army, literally fighting in the midst of a scramble to get enough material and train enough men to make it, was far from ready.

Production has been increased greatly under the threat of invasion, and my visit to the coasts showed that the British army now being perfected will make the conquest of Britain a tough job for any man's army and air force.

I visited coastal artillery units, two Royal Air Force airdromes and naval defenses.

The navy, fundamentally, is putting into practice defense plans it perfected a long time ago while at the same time incorporating new ones co-ordinated with the army and air force.

The army has the job of manning the coast, organizing defenses in depth, watching key points where the enemy's first wave troops might disrupt an entire area and patrolling constantly along lines assigned to it.

COMPLETE MOBILITY

No one should envisage an immobile "Maginot Line" of concrete and steel reared upon England's cliffs and beaches and extending back toward the heart of the island.

On the contrary, the British coastal defense is designed primarily for complete mobility and speed and concentration of fire. Every feature of the landscape which can be utilized for purposes of camouflage and defense is being so used.

Upon the army and the R.A.F. will fall the task of seeing to it that Germany lands no panzer units in force, and of obviating the possibility of surprise attack.

Mines, submarines and attacking airplanes will help fulfill this task.

New Books At Public Library

Non-fiction—Happy Family, by John Levy and Ruth Munroe; Today With the R.A.F., By W. T. Blake; System of Basic English, by C. K. Ogden; Self Mastery Through Self Control, by Hyatt Verrill; Plan Your Own Home, by Louise P. Sloy and Virginia Woodbridge; My Best Games of Chess, 1908-1937, by Alexander Alekhine; You Have Lived Through All This (1919-1939), by Edward Thompson; Horizon Hunter, by Harrison Smith and Howard Hannum; Iceland, by Hjalmar R. Holand; Canada: America's Problem, by John MacCormac; Benny of Cheeho-Slocum, by Godfrey Lias; Lillian Russell: The Era of Plush, by Morell Parker; Nemesis? The Story of Otto Skorzeny in Germany's Secret Building the British Empire, by James Truslow Adams.

Fiction—Masks and Faces, by Philip Guedalla; Strange Rival, by J. D. Beresford; Iron Gustave, by Hans Fallada, Gypsy, Gypsy, by Rumer Godden; Secrets of the Wastelands, by Blair Lomax; Old Ugly-Face, by Talbot Mundy; Mine Inheritance, by Frederick Niven; Death Deserves An Audience, by Helen Reilly; World's End, by Upton Sinclair.

What's On the Air

These programs are supplied readers as a Bulletin service. Any changes in programs are due to last-minute revisions made by broadcasting companies. All times given are Mountain Standard.

CKUA—580 kilocycles. Operated by University of Alberta, Edmonton.
CFCN—960 kilocycles. Canwapala Broadcasting Co. Ltd., Edmonton.
CJCA—730 kilocycles. Taylor-Pearson Broadcasting Co., Ltd., Edmonton.
CBS—Columbia Broadcasting System. Programs on KSL, 1130 kilocycles.
NBC—National Broadcasting Company. Programs on KOA, 840 kilocycles.

NBC

SATURDAY, JULY 20

P.M.
6:30—Silver Orch.
7:00—Uncle Ezra
7:30—Grand Ol' Op'ry
8:30—Barn Dance
9:00—Dorsey Orch.
9:30—Eitch Orch.
10:00—Sport News
10:15—Merwin Orch
10:30—Ravazza Orch.
11:15—Jones Orch
11:30—Shelton Orch.

Midnight
12:05—Nottingham Orch.
12:30—Souder Orch

SUNDAY, JULY 21

P.M.
6:00—Merry Go-Round
6:30—Affairs of Manie
7:00—Hour of Charm
7:30—Sugar Creek
8:15—Irene Rich
8:30—Melodies
9:00—Winchell Journal
9:15—Parker Family
9:45—Garry Orch.
10:00—Night Serenade
10:45—Orch. Orch.
11:15—Dreamland

Midnight
12:00—Harris Orch.
12:30—Kentucky Sand'n

MONDAY, JULY 22

P.M.
6:00—Dr. I. Q.
7:00—Contented Hour
7:30—Burns & Allan
8:00—Kraft Music Hall
8:30—Eitch Orch.
9:00—Fibber McGee & Molly
9:45—Wayne King
10:15—Lopez Orch.
10:15—Night Serenade
10:45—On With Dance
11:15—Moon River
11:45—Midnight Melodies

Midnight
12:00—Hartzell Orch.
12:30—Harpa Orch.

TUESDAY, JULY 23

P.M.
6:00—Dinner Concert
6:30—Musical Revue
7:00—Fred Allen's Party
7:30—Dog House
8:00—Jergens Time
8:30—Jurgens Presents
9:00—Eitch Orch.
9:30—Battle of Sexes
10:00—Sport News
10:15—Eitch Orch.
10:45—On With Dance
11:15—Music You Want
11:45—Midnight Melodies

Midnight
12:05—Hartzell Orch.
12:30—Norman Orch.

CBS

SATURDAY, JULY 20

P.M.
6:00—Condon Preview
6:15—Saturday Night
6:30—Condon Orch.
6:45—Serenade
7:00—Jack Benny
8:00—Sky Blazers
8:30—Goodman Orch.
9:00—Dance Orch.
9:45—Noble Orch.
10:00—Day in Review
10:30—Grand Orch.
11:30—Richards Orch

Midnight
12:00—Young Orch.
12:30—Strand Orch.
12:35—Press News

SUNDAY, JULY 21

P.M.
6:00—Summer Hour
7:00—Take Or Leave It
8:15—Prayer Answered
8:30—Music Rhodora
9:00—Covered Wagon
9:30—Band Review
10:30—String Ensemble
11:00—Ramble Square
11:30—Melodic Reflections

Midnight
12:50—Master Works
12:30—Strand Orch.
12:55—News

MONDAY, JULY 22

P.M.
6:00—Forecast
7:00—Lombardo Orch.
7:30—Lum and Abner
8:15—Lanny Ross
9:00—Bing Crosby Time
9:00—Noble Orch.
10:00—King Orch.
9:45—Benny and Doubt
10:15—Dance Orch.
10:30—Jones Orch.
11:00—Goodman Orch.
11:30—Camera Club
11:45—Kent Orch.

Midnight
12:00—Clark Orch.
12:30—Strand Orch.
12:55—News

TUESDAY, JULY 23

P.M.
6:00—Sports Summary
6:05—Music Interlude
6:45—Lowell Thomas
7:00—Miller Orch.
7:30—Fibber McGee
7:55—Tom Shirley
8:00—Amos 'n' Andy
8:15—Lanny Ross
8:30—James Orch.
9:00—We, the People
9:30—Prof. Quiz
10:15—Bay Orch
10:45—Nichols Orch.
11:00—Goodman Orch.
11:30—Richards Orch.

Midnight
12:00—Bruce Orch.
12:30—Strand Orch.
12:35—News

CFRN

SATURDAY, JULY 20

P.M.
4:00—Feature Race
5:30—Dance Band
6:45—Dance Band
8:00—A Song is Born

CFRN
Continued

8:30—Melody Mart
9:00—Dinner Music
9:30—Melodic Moods
7:00—Symphony Hour
8:00—CBC News
8:30—Johnson's Orch.
9:00—BBC Newsreel
9:45—News & Weather
10:30—Grover Waterfront
11:00—Variety Unlimited

SUNDAY, JULY 21

A.M.
9:00—BBC News
9:30—Songs of Season
10:00—Greetings
10:30—Christian Science
10:45—John Holbrook
11:00—Church Service

P.M.
12:30—Salon Orch.
1:00—Music Hall
1:30—Peter McGregor
2:00—Symphonette
2:30—Band Music
2:45—BBC News
3:15—¼ Hr. In ¾ Time
3:30—World Today
3:45—Variety Unlimited
4:30—Grenadier Guards
5:00—Symphony Hour
6:00—Bible Class
6:30—Variety Hymns
7:30—Reuben Mamoulian
8:00—BBC Newsreel
8:30—Orpheum Trio
9:45—News & Weather
10:00—Fireside Hour

MONDAY, JULY 22

A.M.
8:30—Morning Newscast
8:45—Farm Clock
9:15—Eb and Zeb
7:50—Wake Up, Cat'y On
7:45—Opening Markets
8:00—News & Weather
8:05—Sport Folio
8:30—As You Were
9:00—CBC News
9:30—Let's Visit World
9:35—Midsession Mkts.
9:45—News
10:00—Off the Record
10:30—Masters of Music
11:00—Over Back Fence
11:30—U.S. Navy Band

P.M.
12:00—Mkts., Livestock
12:15—Sport Folio
12:30—Noondays Variety
12:45—News & Weather
1:00—Sport Parade
1:15—Doc Selers
1:30—Luncheon Music
1:45—Monte Cristo
2:00—Camrose Mailbag
2:30—Sing-Song Time
2:45—BBC News
3:15—Gordon Gifford
3:30—Women's Prog'm
3:45—Blue Songs
4:00—Tea Time Tunes
4:15—Waltz Time
4:30—Recital Series
4:45—Dance Band Revue
5:00—Hits of Tomorrow
5:30—Toronto Symphony
6:00—Dinner Music
6:30—Modern Melodies
7:00—Melody Mart
7:30—Eve. Harmonies
7:45—Bargain Counter
8:00—National News
8:15—Sundown Serenade
8:30—The Army Sings
9:00—BBC Newsreel
9:30—Colorado Hillbill's
9:45—News & Weather
10:00—Classics for Today
10:30—Let's Dance
11:00—Variety Unlimited
11:15—News
11:30—Variety Unlimited

TUESDAY, JULY 23

A.M.
6:30—Morning Newscast
6:45—Alarm Clock
7:15—Eb and Zeb
7:30—Wake Up, Cry On
7:45—Opening Mkts.
8:00—News & Weather
8:05—Sport Folio
8:30—As You Were
9:00—CBC News
9:30—Let's Visit World
9:35—Midsession Mkts.
9:45—CBC News
10:00—Off the Record
10:30—Richardson Orch
11:00—Over Back Fence
11:30—Hoosier Hop

P.M.
12:00—Mkts., Livestock
12:15—Sport Folio
12:30—Noonday Variety
12:45—News & Weather
1:00—Sport Parade
1:15—Doc Selers
1:30—Luncheon Music
1:45—Monte Cristo
2:00—News
2:15—Camrose Mailbag
2:45—BBC News
3:15—Nonsense Quartet
3:30—Yvette
3:45—Organ Recital
4:00—Tea Time Tunes
4:15—Paris Beauty
4:30—Recital Series
4:45—Dance Band
5:00—Shield's Review
5:30—Joint Recital
6:00—Dinner Music
6:30—Melodic Moods
7:00—Melody Mart
7:30—Eve. Harmonies
7:45—Bargain Counter
8:00—CBC News
8:15—Sundown Serenade
8:30—Hit Parade
9:00—BBC Newsreel
9:30—This Year
9:45—News & Weather
10:00—Chamber Music
10:30—Let's Dance
11:00—Variety Unlimited
11:15—News
11:30—Variety Unlimited

CJCA

SATURDAY, JULY 20

P.M.
4:00—Sport Shorts
4:30—Farmer
5:30—Dance Orch.
6:00—Prelude
6:20—CBC News
6:30—Choral Festival

CJCA
Continued

7:30—Music Hall
8:00—Variety
8:15—Britain Speaks
8:30—Musical Mirror
9:30—Barn Dance
10:00—Dance Time.
11:15—News
11:30—Dance Time
12:00—Eitch Orch.

SUNDAY, JULY 21

A.M.
7:30—Southernaires
8:00—Waltz Melodic
8:15—Words and Music
8:30—Empire Facets
9:30—Tabernacle Choir
10:00—O C Mail
10:15—Radio Pulpit
10:30—Silver Strings
11:00—Music Series
11:30—Devotions

P.M.
12:00—CBC Symphony
1:30—Chamber Music
2:00—Sport Shorts
2:30—Band Music
2:45—BBC News
3:15—Band Music
3:30—World Today
3:45—Variety Stage
3:30—Sterling Stage
4:00—Eitch Orch.
4:30—Grenadier Guards
5:00—Canadian ½ Hour
5:30—Orpheum Orch.
6:00—News
6:05—Party On Canada
6:30—Familiar Music
7:00—Sport Shorts
7:35—Symphonic Hour
8:00—News
8:15—Britain Speaks
8:30—Mart Kenny
9:00—Ripley's Believe?
10:00—Music's Friends
10:30—Dance Orch.
11:00—Queer Quirks
11:15—News
11:30—Symphony in Song

MONDAY, JULY 22

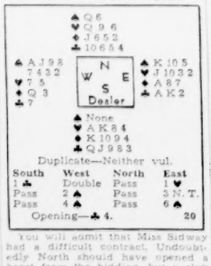
A.M.
6:30—Good Morning
7:00—Music Program
7:15—Wildwood Church
7:30—Man I Married
7:45—Happiness Right
8:00—News & Views
8:30—Big Sister
9:00—Ma Perkins
9:30—BBC News
9:35—Gospel Singer
9:45—Organ
10:00—Happy Gang
10:15—Pepper Young
10:45—Stu. Roberts
11:00—Against Storm
11:15—Road of Life
11:30—Club Calendar
11:45—Grain
12:00—Mart Malin

P.M.
12:15—Ma Perkins
12:30—Pepper Young
12:45—Guiding Light
1:00—News
1:15—Song for Today
1:30—Good Morning
2:00—Music Box Orch
2:15—Victory Budgeting
2:30—Women's Program
2:45—BBC News
3:15—Trent Children
3:30—Novelty Program
3:45—Melody Time
4:00—Lonely Calling
4:30—Farmer
5:15—News
5:30—Music from Shows
5:45—Sportsview
6:00—Master Works
6:30—Goldwin Band
7:00—Sport Shorts
7:30—E. Carr's Notebook
7:45—Horace Lapp
8:00—News
8:15—Britain Speaks
8:30—Let's Get Listen
8:45—War Saving
9:00—Quiet Skies
10:00—Carson Robison
10:15—Appointment With
10:30—With Troops
11:00—Organ Music
11:15—News
11:30—Alex Kevan

TUESDAY, JULY 23

A.M.
6:30—Good Morning
7:00—Music Program
7:15—Wildwood Church
7:30—Man I Married
7:45—Happiness Right
8:00—Grain and News
8:15—Radio Bible
8:30—Big Sister
8:45—Dr. Susan
9:00—BBC News
9:30—Gospel Singer
9:45—Organ
10:00—Happy Gang
10:15—Pepper Young
10:45—Dance Music
11:00—Against Storm
11:15—Road of Life
11:30—Club Calendar
11:45—Grain

P.M.
12:00—Mary Marlin
12:15—Ma Perkins
12:30—Pepper Young
12:45—Guiding Light
1:00—News
1:15—Song for Today
1:30—Lunch Orch.
1:50—Good Morning
2:00—Music Box
2:15—Style Girls
2:30—Dorsey Orch.
2:45—BBC News
3:15—Trent Children
3:30—Against Storm
3:45—Melody Time
4:00—Lonely Calling
4:30—Farmer
5:15—News
5:30—Music Interlude
5:45—Sportsvele
6:00—Serenade
6:30—Musical Review
7:00—Treasure Trail
7:30—Alfella Music
8:00—News
8:15—Britain Speaks
8:30—Light Up Listen
8:45—Grand Hotel
9:30—Goodwill Hour
10:00—Books
10:45—Serenade
11:15—News
11:30—Rendezvous



Duplicate—Neither vul.

South	West	North	East
1♣	Double	Pass	3 N.T.
Pass	2♠	Pass	3 N.T.
Pass	4♠	Pass	6♣

Opening—♣4. 20

You will admit that Miss Sidway had a difficult contract. Undoubtedly North should have opened a heart from the holding, but a club was the opening—slip No. 1 on the part of the opponents. Miss Sidway proceeded to take advantage of it by casting the ace and king of clubs and discarding a heart.

She led a small spade from dummy and the opponents made slip No. 2. South, anxious to tell his partner that he had control of the heart suit, signaled with the heart eight.

McKenney On Bridge

By WM. E. McKENNEY
America's Card Authority

In today's hand Miss Charlotte Sidway of Detroit, Mich., whom I consider one the outstanding women bridge players of the country, took advantage of a mistake on the part of her opponents. Miss Sidway is planning to attend the national championships at Asbury Park, N.J., the week of August 4. And I am sure that the experience she will be quick to acknowledge her game.

You will admit that Miss Sidway had a difficult contract. Undoubtedly North should have opened a heart from the holding, but a club was the opening—slip No. 1 on the part of the opponents. Miss Sidway proceeded to take advantage of it by casting the ace and king of clubs and discarding a heart.

She led a small spade from dummy and the opponents made slip No. 2. South, anxious to tell his partner that he had control of the heart suit, signaled with the heart eight.

Fighting Unit Of Women Is Now Suggested

WINNIPEG, July 20.—Mrs. Gloria Queen-Hughes, member of the Winnipeg board of education, announced that plans today for registration of women interested in forming an all-woman fighting regiment. Registration will start Monday.

Present plans include training in the use of firearms, rifle drill, signalling and general military discipline, Mrs. Queen-Hughes said. Male instructors would be used in preliminary stages.

No sanction for the forces has yet been received from military officials, however, and no official comment was available.

Miss Sidway immediately led a heart. North won with the Queen and returned a diamond.

Declarer popped up with the ace in dummy, ruffed a heart, played a small spade to dummy's king and led the third heart. Now the fourth heart was established in dummy for the discard of the losing diamond, and six-odd was made.

Brockington Does Not Write Speeches Of Mackenzie King

OTTAWA, July 29.—Prime Minister Mackenzie King assured the House of Commons yesterday that his radio and other public addresses were not written by L. W. Brockington, Winnipeg, attached to the Prime Minister's office to record various aspects of Canada's war effort.

Mr. King made a spirited defence of Mr. Brockington who, he said, was the only important staff addition to his office since the war started. "He is a gentleman of wide experience of affairs, an able counsellor, widely informed on public matters, and is rendering Canada an exceptional service at this time," the Prime Minister said.

Labor Tribunal

LONDON, July 20.—The government, banning strikes and lockouts, effective July 25, Friday set up a national arbitration tribunal for settlement of trade disputes.

Great Britain's Fighting Services Are Confident Of Repelling Invasion

By WALLACE CARROLL
British United Press Exclusive Cable To The Edmonton Bulletin

LONDON, July 20.—Great Britain's fighting services, army, navy and air force, are confident that they can repel a German invasion and turn it into a disaster for Adolph Hitler.

Less than two weeks remained today for Hitler to make good the prediction he was reported to have made to United States under secretary of state Sumner Welles in the spring, that the war would be over by July.

As yet there was no sign that the invasion was actually near. Edward W. Beattie, Jr., British United Press war correspondent touring the British defense area, quoted officers as saying of the reports that the zero hour would come Friday night, that they saw no indication of preparations which would permit an attack so soon.

The entire country is being transformed into an island fortress.

SUPERIOR MEN, EQUIPMENT

In the weeks since the threat of invasion first loomed over Britain I have traveled hundreds of miles on visits to bomber and fighter airdromes, naval bases along the mentheir defense areas. I have flown over the North Sea with Royal Air Force pilots of "invasion" patrols, talked to admirals and stokers, questioned generals, army engineers, artillerymen and common infantry privates.

In the opinion of neutral air attaches the equipment of the air force is definitely superior in quality to Germany's. These experts say that Britain's Spitfires and Hurricanes particularly are much better than the German Messerschmidts and have shown their deadly effectiveness against both fighters and bombers.

Another asset of the Royal Air Force, in the opinion of these attaches, is the offensive spirit of British fliers. I saw an instance of this during a visit to a fighter airdrome during the allied evacuation of Dunkirk. Twenty-one Hurricanes and a Boulton-Paul Defiants took off from Dunkirk. Over the beaches, according to their official report they sighted 60 German planes. The Britons took the offensive, 21 to 60, and reported they shot down 12 German planes with the loss of six of their own.

Admittedly, the Royal Air Force is still inferior in numbers to German's, but the output of production and rising imports from the United States are helping to narrow the gap. Viscount Beaverbrook, airplane production minister, said recently that production was double that of a year ago. Figures are secret but before the war estimates of production were about 900 planes a month. In fact, production threatens to outstrip the output of pilots, as indicated by the invitation to American pilots to join the air force.

The British navy is recognized as superior to the combined Italian and German navies. Its superiority in capital ships enables it to keep the German fleet bottled up in the North Sea and at the same time to concentrate in the Mediterranean a force superior to Italy's.

I have found the offensive spirit strong in the navy. I have talked to men who have escaped from bombed or torpedoed ships. One was a stoker who by some freak was swept from a stokehold through a hole made by a bomb in his ship's side, and escaped unhurt. "I can't wait to have another go at them," he told me. "Jerry can't make a bomb with my name on it."

Britain has 1,500,000 troops under arms in the British Isles, more than at any time in its history. Behind them is the mighty power of 11,000,000 "parashots," not fully trained or armed yet, but ready to take over guard duties. There are also 1,500,000 men and women in the air raid, emergency fire corps, stretcher and ambulance driver services. There are 2,000,000 men awaiting a call to duty after having been registered for military service. There are some seasoned French and Polish troops, some Czechs, Dutch and Norwegian troops.

LUMBER EXPORTS ARE LIKELY TO CREATE RECORD

VANCOUVER, July 20.—Lumber exports from British Columbia to the United Kingdom will probably create an all-time record high during July, August and September, C. H. Grinnell, manager of the Seaboard Lumber Sales Company, Vancouver export house handling a major part of B. C.'s lumber exports, said today.

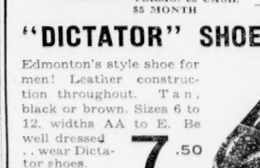
He said that beginning next month all lumber sent to Britain from B.C. would travel by water, the policy of rail shipment across the Dominion for trans-shipment on the east coast being abandoned because of a now ample supply of bottoms.

"The export situation here for the next three months looks like the busiest we've ever had," said Mr. Grinnell. "Vessels are quite sufficient now, and we have been informed from England that all shipments will be made by water. This has been made possible by the British victory over the submarine and new British ships, plus acquisition of foreign cargo space."

Hudson's Bay Company
INCORPORATED 2nd MAY 1670

Best Buys! BAY BRANDED LINES . . .

"AIRFLEX" MATTRESS



. . . made by Parkhill. Karr construction with heavy damask ticking, button tufts, turning handles and other quality features.

29.50

TERMS: $5 CASH, $5 MONTH
—Furniture, Second Floor

"DICTATOR" SHOES



Edmonton's style shoe for men! Leather construction throughout. Tan, black or brown. Sizes 6 to 12, widths AA to E. Be well dressed . . . wear Dictator shoes. Pair **7.50**

SHOES X-RAY FITTED
—Shoes, Street Floor

FAMOUS "POINT" BLANKETS

Beautiful pure wool blankets made expressly for the Hudson's Bay Company. Shown in standard colors or dainty pastel shades. They represent a real investment!

3½ point. 63"x81".

Standard 21.00
Pastels 23.00
—Staples, Street Floor



BUY — SELL — SWAP
Economically Through
Bulletin Want-Ads

Edmonton Bulletin

Bulletin Want-Ads
Reach 70,000 Readers
Every Day



I Saw Today

GRACE BLATCHFORD

AND

Mrs. John McGilp ...

Norma Cox ...

Mrs. James Hendrix on 100 avenue; Audrey Michaels observing traffic signals at Jasper and 101 street; Mrs. D. Tanney heading in the direction of ...

Melva Nelson ...

Helen Foreman turning ... 109 street; Betty Brown ... 101 Street from ... Beth Jones ... 102 street; Viola Gunderson doing likewise.

EDMONTON GIVES $14,530 TO WAR THEATRE NIGHT

... purchase of war savings stamps which gave them admission to the free moving picture show provided by ... theatres, in conjunction with a Dominion-wide theatre night, Alberta's total contribution through theatre night purchases was $58,812.50 and included in the Alberta drive were several western Saskatchewan theatres, including ... going bringing the area total to $60,568.75.

Calgary theatres raised $20,600, ... $8,000 but Edmonton theatre ... 2,250 of the Edmonton population.

There were 6,288 persons per motor car in Canada.

OPENING
Dry Cleaning SPECIAL
Suits — Best Filtered
Men's 2-Piece ... — Dry Cleaning
Dresses — 3 for $1
Ladies' Plain
Coats
Spring
All Work Guaranteed
Free Pick-up and Delivery
PAT'S CLEANERS & DYERS
Phone 24626 — 9351 Jasper Ave.
(Phone not yet listed in book)

R. F. MAINWOOD
Ph. 25706
OPTOMETRIST
521 Tegler Bldg.

RENT A CAR
DRIVE IT YOURSELF
Opposite Macdonald Hotel
Ph. 25262
PINCKSTON & STREETER
Drivurself Ltd.
HERTZ Licensee

CARTER & DARK
OPTOMETRISTS
PHONE 24888
EDMONTON OPTICAL CO.

Lees Dental Laboratory
Phones: Res. 28711; Office 23153
SUITE 4, BENSON BLOCK
1 Door North of Rialto

Ralph W. Le Drew
GRADUATE OPTOMETRIST
Successor to L. Satelwhit
528 Tegler Bldg.
Phone 27789
Defective Vision, Eye Headaches and Eading Foresight

SMASH-GRAB THIEVES IN SECOND RAID

Jasper Avenue Jewelry Store Victimized Again —Gems Dropped

Smash-and-grab thieves early Friday raided the show window of the Henry Birks and Son Ltd. jewelry store at Jasper Avenue and 101 street, left some of their loot in the form of rings strewn on Jasper Avenue in a hasty get-away and later abandoned a stolen automobile which they crashed on 111 avenue after being hotly pursued by citizens in another car.

FIRST RAID

This is the second time the ... has been burglarized, nearly $10,000 worth of gems being taken from ... window on the night of ...

Friday's break-in occurred at about 4 a.m. Frank Quiring and Dan Bakkie, who were sitting in the Log Cabin Inn, on Jasper Avenue near 103 street, were startled by the sound of breaking glass. Rushing out, the pair saw a man grab something from the show window of the Birks' store. When he saw Quiring and Bakkie approach, he turned and ran for an auto parked close by in which a second man was sitting.

... cars then headed north on 101 street with the other auto in close pursuit.

Up 101 street the two cars roared at top speed. When 111 avenue was reached, near the Royal Alexandra hospital, the fleeing thieves were unable to negotiate the turn at such a terrific speed and crashed over the north curbing and smashed into a large sign and came to a stop. The occupants jumped out and ran up a lane bordering 101 street and disappeared from the view of their pursuers.

In the meantime Const. Ritchie and Special Const. Charlebois, who ... started an investigation near the scene of the robbery and Officer Charlebois picked up three diamond rings on the sidewalk in front of the broken window.

Another ring was handed over to police by Ernest Meunier, Morinville, a guest at the Corbett hotel, who picked it up near the curb and gave it to Const. Kirk.

Later a larger number of police, under the command of Insp. Hoyle, rode by prowler car to where the robbers had crashed the car.

THOROUGH SEARCH

Constables Ritchie, Martel, Crawford and Gerlitz, under the direction of Sgt. Newell, made a thorough search of the area near the Royal Alexandra hospital but no trace of the wanted pair could be found.

The automobile used by the pair is the property of Percy Williamson, 9648 106A avenue, and had been stolen from in front of his home shortly after midnight. Mr. Williamson had the keys of his car in his pocket but the robbers had used a jacket to short out the ignition circuit to start the car.

Art Thivierge, night clerk at the Corbett Hotel, heard the sound of breaking glass as he worked at his desk in the lobby. He ... and saw a man reaching through the window of the Birks store. The man seemed to take something in his hand and then ran to a car. Thivierge immediately telephoned the police.

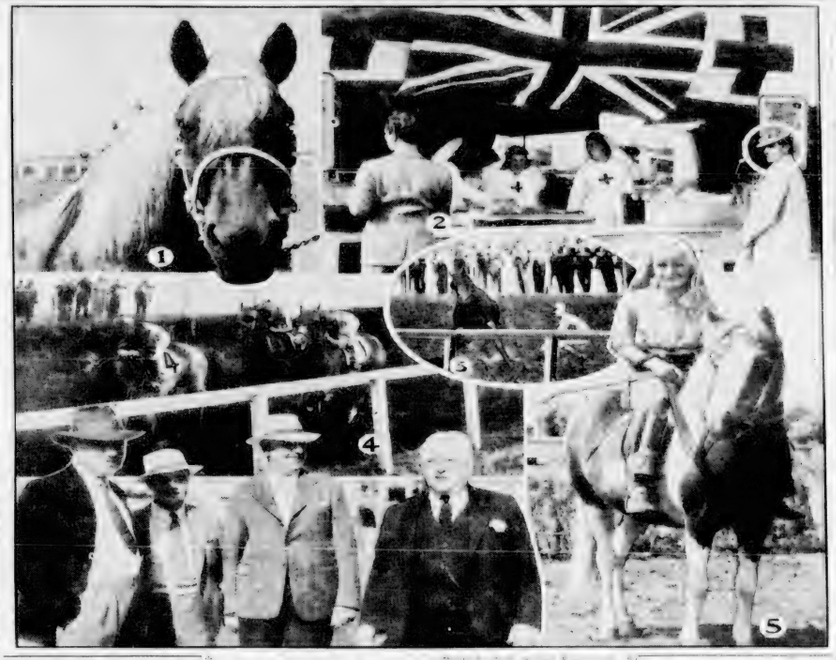
MANAGER NOTIFIED

... D. A. Kirkland, manager of the store, was had been called from his home ...

... robbed the window were a black hat.

Manager Kirkland stated that an incomplete check would seem to indicate that the thieves failed to reap any benefit from the raid. "There were no diamonds taken, we are sure of that, and it looks as if the four rings recovered was all that was taken from the window," he told The Bulletin.

There was about $2,000 worth of jewellery in the show window at the time of the break-in.



A-R-O-U-N-D THE TOWN

Winning ticket for the wagon of the Northern Alberta Dairy Pool exhibit at the Exhibition on Friday was No. 13,366.

Premier Aberhart is a Calgary visitor for the weekend. He will address the Prophetic Bible Institute Sunday and will be back at his office Monday.

According to word received here ... son of Lieut.-Col. H. B. Jamieson, officer commanding the Edmonton Fusiliers M.G., has been promoted to the rank of intelligence sergeant. A former student of Garneau high school, Sergt. Jamieson is well known in this city.

Anglican Bishop of Quebec, Right Rev. Philip Carrington will address a public meeting in the Christ church parish hall Saturday (tonight) at 8:30 p.m., when he will speak on the work of the Anglican church in Labrador. The lecture will be illustrated. Previously scheduled to be given at the summer school at Kapasiwin Lake, the lecture will be given here owing to the bishop being called east suddenly, necessitating a change in the arrangements.

The number of cases of communicable diseases reported to the city health department during the week ending July 18 was only 175, compared with 194 for the previous week. It was revealed Saturday by Dr. G. M. Little, medical health officer. There were two scarlet fever cases reported, 152 measles cases, five cases of whooping cough, and 16 cases of chickenpox. One case of measles and one case of tuberculosis were reported from outside the city.

Pledge of two ambulances from the Jarvis and Westlock branches of the Red Cross has been received by the Edmonton branch of the society, reported Robert Mair, chairman of the branch, Saturday. Donation of $85 from the Canadian ... up of quilts from a picnic and dance held at Grand Centre.

No accidents or ... motor ... Commonwealth Stadium ... Saturday. A net increase of 90,000 kilowatt hours of ... output was recorded during the week compared with the ... for the corresponding week in 1939. Output for the week totalled 1,175,100 kw.h. Output for ... this year is 34,883,100 kw.h. an increase of 3,340,000 kw.h. over the corresponding period in 1939.

Inquest into the death of John Kelly, aged retired railroader who died ... following an assault by some unknown person in his home here last week, opened at Andrews' funeral chapel, Saturday. Following identification of the remains and swearing in of a coroner's jury under the direction of Chief Coroner Dr. E. A. Braithwaite, the inquest was adjourned until July 30 at 2:30 p.m. The inquest will reconvene at the city police station.

Guaranteed Service
ON RADIOS OF ALL MAKES
Sales and Service
Iles' Radio Service
10053 103 St. — Phone 25582
Credit Foncier Annex

Dance Tonight At
LAKEVIEW
WITH DON McLEOD AND HIS SWING RHYTHM

NOTICE
Local No. 19—Truck Owners will meet at the Labor Hall, Monday, 22nd, at 8 o'clock for an important, special business meeting.
J. G. LETCHER, President

Fun At The Fair And Money For Some

Happy hordes of Edmontonians and outer-town visitors surged into the sun-swamped Exhibition grounds on Friday as the weathermen joined in the fun and gave the fair a bug push. In (1) "Kitty" prize Belgian mare owned by Starko and Sons of Chipman, was snapped flaunting her shaggy blonde mane at the livestock show. Charming nurses are shown in (2) ... refreshment booth, and if the ... circle around her head while in the ... self she will receive $5. ... the camera's eye as ... spilled and threw his jockey in the mud of the race track, Someyank is shown in (3). The hard-pounding finish of the third race is shown in (4) with Story Teller romping home first by record his "daily double" backers in the "handsome story" of $852.95. A group of pleased gentlemen is shown in the foreground. ... orders of winning daily double tickets. Left ... McNeill, Bruce Whittaker, "Tell" Telmer and Jock McNeill. In (5) "Babe," winner of three firsts and reserve championship in the pony class, is shown with her fair-haired owner Miss Lois Mary Turner.

The Inquiring Reporter

THE QUESTION

Having thoroughly enjoyed a look-see at the 1940 edition of the Edmonton Exhibition, The Bulletin's Inquiring Reporter thought it might be a good idea to get some more opinions on the question: What did you like best about the exhibition?"

THE ANSWERS:

ROY CORNISH, stock marker: I enjoyed the rides more than anything else—I always do. But some of those rides really give you a funny feeling in your tummy. I'd like to ... three or four rides as I could go on them all the time.

* * *

OSBORNE SHEDDY, salesman: Watching the geegees run is my favorite pastime during exhibition week. The only trouble is that my selections are usually too brave. They chase all the other horses around the track.

* * *

RODNEY McNEILL, caddy: What do I like about the fair? I like everything. I think this is one of the best exhibitions we've had in years. My horses have been doing fine ... swell, and so is the grandstand show.

* * *

BRUCE WHITTAKER, barrister: As far as I'm concerned everything about the exhibition is good. The rides, grandstand performance, exhibits, sideshows and rides all provide splendid entertainment.

Summer School Hurts But Reunions Tender

Summer school is that grim ... organized but for none tender, are ... institution where teachers, who often ... the summer ... have ... as new ... to ... of the middle of the holiday ... in out-of-doors ... find ... friends who have been separated. ... for the year are reunited. Reunion ... to ... hikes, banquets and theatre parties ... are in order. Other ... less ... only a little over two weeks ...

Psychologists Need Own Medicine To Guard Them

... course offered by the department of education's summer session at the university, is a course that any professor in the least bit superstitious wants to avoid. Two professors have in turn taken this class and each in turn, was forced to give it up, and now it is in the hands of the third professor's summer school started, less than three weeks ago.

It isn't a disciplinary problem, nor is it physical violence that removes these energetic tutors, but all things, instead of working for good, work to remove them from their positions.

Last year forward took a similar class in this course, and though nearly ... attended the ... year passed unscathed.

This year all started serenely, ... more than well organized.

Mr. Kibblewhite was called for the psychological testing staff of the air force.

Work was then taken over by Stanley Bands, on Alberta, M.A., and in a very short time Mr. Bands was ill and unable to teach.

Dr. H. E. Smith of the college ... education has now taken over and ... is ... of elementary ... on ... the ... hope all ye who enter here.

Additional Local News on Pages 18 and 20

Through The Mill



The mystery "egg" lie of the ... wasn't the least bit backward in telling the accused that he was cer- ... I am certainly under the impression ... this mystery egg," the accused told the ... morning. "The only reason I ... the dumb thing was to ... benefit of the dumb ... I thought ... find it keep ... I ... Accused had told the court ... considerable indignation that he was a magazine salesman and owned an automobile that he had left in a country town garage for repairs. A Mountie said he had taken a special trip to the country to try and locate the car, but had failed to do so. Never forgetting his dignity for the moment, the "salesman" said, made an elaborate bow in the direction of the bench and in well modulated tones spoke the words: "I thank you very much, sir."

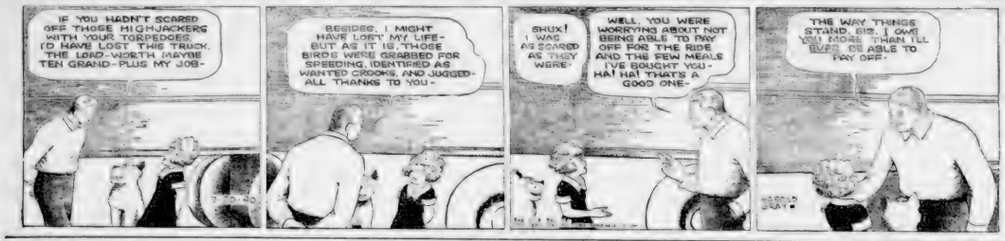
* * *

A juvenile court was told ... of cars without the consent of the owners. In default he must spend two months in jail on each charge.

* * *

A colored lad, who had been celebrating a bit too boisterously was fined $5 and costs and granted until August 3 to raise the cash. He was willing to give the court all he had and pulled out some bills right in the prisoner's dock, but the court decided that wasn't so dignified as sent him to the cleaners wisest in the new

Little Orphan Annie — **Paid In Full** — —By Gray



The Gumps — **Oh, Min** — —By Edson



Moon Mullins — **Missing His Calling** — —By Willard



Gasoline Alley — **Moonlight and Foses** — —By King



Dick Tracy — **Parting** — —By Chester Gould



Boots and Her Buddies — **The Eavesdropper** — —By Martin



Alley Oop — **Sowing Seeds of Doubt** — —By Hamlin



Ticket to Hollywood

By W. H. PEARS

CAST OF CHARACTERS

FRANCIE WESTON—a girl with a voice and ambition to crash the movies.

GUSTY GAIR — garage mechanic who can give out on a trumpet.

JERRY KINSEY — Manhattan's ...

YESTERDAY: ...

CHAPTER IV

FRANCIE ... a tear-wet pillow. She ... roused late, sunshine curled like a warm, yellow kitten on her bed. The gentle breeze puffed at the lace curtains. It was a lovely, perfumed Sunday, but Francie turned her eyes to the seduction.

Ordinarily Gusty would race into the driveway soon after dinner, his trick horns making a racket like a dozen farm automobiles. ... After that, they might swim. ...

Francie ... Boys ... Those were plenty of other boys, weren't there? Boys who wouldn't be selfish and ... Gusty?

She ... her face in the ... pillow ... Maybe ... Maybe had left ... under her eyes. No color showed in her smooth, young cheeks. Francie suddenly felt herself very much the Lady of Sorrow. She arranged her hair in severe lines away from her ears, and scorned all make-up.

Downstairs she paused outside the living room, hearing her father say, "As usual, Hat, you're making a Wagnerian tragedy out of a simple quarrel. Francie'll patch things up with Gusty and forget all about this fool ticket."

Aunt Hat said, "Indeed, John? ...

As if this were her cue, Francie entered the room. Without ... courage either ... had stopped ... Aunt Hat. The winter-quilted rose made her seem fragile. Her eyes held a faraway look.

John Weston scrutinized his daughter sharply. "Good morning, dear. Have a good sleep?"

"I—I guess so, Pops."

... Francie ... Aunt Hat ... Pops ...

From the kitchen Aunt Hat called, "Do have coffee, dear."

Francie ... Aunt Hat ... Finally ... the dispute, Aunt Hat interposed. "Did you get Francie? Oh, you did! You show the strain you've been under. That's it, isn't it, Francie?"

Truth, poised upon Francie's tongue, was never uttered. Aunt Hat was so eager, so sure that her methods couldn't fail. Francie ...

... I'm so glad. You've ... Pops will go."

... Francie ... Aunt Hat ... Francie would ... the dispute ... on Long Island ... she herself contributed to the cause by ...

"Your Aunt Hat doesn't agree, Francie. She thinks you need a change. Hollywood, perhaps. How does that sound?"

"Why, Pops, I—"

"Oh, John," Aunt Hat hushed, "I ... we really decided to take us?"

"I'm trying to look at it unselfishly," John Weston admitted. "Goodness knows I don't want to be the only one to enjoy the vacation. I ... fish in California, I guess."

For a moment Francie was ... Even without the ticket ... Aunt ... Boston. Some big ...

... Mr. Weston ... saving ... but maybe ... good. Hat's worked hard and ... Aunt Hat ... hoping ... Hollywood. ... the idea?"

"Of course she does!" Aunt Hat ... "The child is just stunned, aren't you, dear?"

"Why, yes, Aunt Hat—that's it."

John Weston stood up, grinning like a small boy. "Okay, we leave early Saturday morning." He ...

"Oh, Pops ..." Francie hugged him tight. "You're so swell to us. I ... the whole ... of summer."

The week ... of shopping and packing. There was no time to think of Gusty. Whenever Aunt Hat mentioned the ticket, Francie evaded a direct answer. She didn't want to lie, nor could she bring herself to tell the truth. Aunt Hat's whole vacation ... her ... "

Friday evening John Weston said, "I had Gusty tune up the car today, Francie."

Francie feigned disinterest, went on packing.

... speed say goodby."

... But she watched for him all evening. Now that Gusty knew she ... Boys ... Saturday ... John Weston ... everyone ... cried ... Francie could hardly believe they were starting for Hollywood. Why, anything ... Hollywood! She ...

"Say goodby to the old town," ... a whole ... Mr. West ... lounge.

Francie ... back ... impressive skyline of Chicago. How dead it looked! How ...

Mr. Weston ... wait for mail. ...

"I ... don't want him to!" Francie ...

And yet ... she thought herself ... all the girls in Elsbeth City were crazy over Gusty. They were always chasing after him. Well, they'd have a clear field now. But Francie hoped ... that disgusting Tilda Blake ... catch Gusty.

... West ... ale speed. excitement, ... could stand the long hours until they got to Hollywood.

At sundown Mr. Weston decided ...

... Mad ... gone ... black-haired young ...

(To Be Continued)

An autograph vanes are started ... but are discontinued from the ... the ... of ...

Freckles — —By Merrill Blosser



Curious World — —By William Ferguson



Answer: No. Many criminals do so with ease, while honest individuals may be nervous and shifty-eyed.

The Ghost Comes Home

A Bulletin Short Story Complete On This Page Every Saturday

By Elizabeth York Miller

THE cellophane box was tied with gold tissue ribbon and held velvety brown orchids flecked with gold which matched Sheila's hair and eyes and toned perfectly with the supper satin evening dress spread out on the divan.

Trust Gill Shannon to do the right thing, she thought, her eyes pensive and her lips a little wry, as though she tasted something bitter.

Mr. Gill Shannon Takes Over Sheila

Marianne Enters To Disrupt the Picture



"You see, I realized at once what a mess you'd been in."

Engagement Is Near For Sheila Hardy

Johnny Turns Ghostly: Gill Appears Real

Johnny the "Ghost" Returns To His Haunts

The Truth Always Hurts Those Involved

Jilted Gill Finds Other Promising Fields



"How many cocktails have you had?"

Abrupt Awakening Shocks Sheila Badly

Marianne Commands Sheila's Fading Show

John Appears To Wipe Away Sheila's Tears

W. I. In Northern Alberta

E

WILMONTORD

PEACE RIVER

ST. PAUL

RUSSO

MELHURST

RAMSEY

HOMA

OHATON

LOUGHEED

LOYALIST

ALHAMBRA

CORONATION

BIG MEADOWS

ALIDA

Mrs. Manning gave a report

BALMORAL

BOTHA

GRIFFIN CREEK

HEAVY TRACK BEATS ALL FAVORITES

SPORTS BULLETIN



Looking Them Over

By Jack Kelly

Andy Loses

Cheering Facts

Just Relax

YESTERDAY Andy Robinson, veteran Edmonton horseman, made a sad [illegible] race, the fourth for a figure of $400 which entitled him to weight reduc[illegible] of his records. G. Beadle of Mechanicsburg, Ohio, promptly laid [illegible] of Sunny Marcus at

Robinson took it hard. Sunny Marcus is his favorite and has been keeping the stable's colors flying financially. He finished fourth yesterday, the first time he has been out of the money in 19 starts. In 12 of those starts he was either first or second.

[illegible] Morning Rock the first, and it showed in each race. You can be sure [illegible] Phoebe runs the 10-year-old gelding into such a race on the [illegible] Havens took the four-[illegible]

☆ ☆ ☆

This Will Make You Feel Better

IF YOU are an average golfer, the following facts and figures will do [illegible] game a lot of good. They will give you the one thing that will make you a better golfer—confidence. You probably have very good form and know all the fundamentals, crude, lusty or unconscionably, but [illegible] for some magic formula that will drop your scores down into the 80's—

Take this business of long drives. With few exceptions, average golfers figure that the top-notchers can consistently split the fairways for distances of 275 and 300 yards. As a result the majority of duffers keep straining every muscle to blast the ball out where they fancy a good player would put it—and they try especially hard when driving off the first tee with a flock of onlookers lolling around. Disaster follows such efforts as surely as headaches follow whoopee.

☆ ☆ ☆

Only 264 Yards Under Test

S[illegible] [illegible] Angeles Coliseum. The short wards of the stadium [illegible] and the surface of the oval in field was as level as [illegible]

Jimmy Thomson is rated the Biz Bertha of all drivers, yet he frankly admits that he needs a stiff tail wind and a hard, downsloping fairway to get 300 yards. Willie Turnesa, one of the longest amateur drivers, did not average 220 yards on his drives in the recent Metropolitan Amateur.

[illegible] Canadian [illegible]

Lew Jenkins Went Loco After Armstrong Battle

By HENRY McLEMORE

British United Press, Exclusive to The Edmonton Bulletin

NEW YORK, July 20.—You'll have to dig in the records until your thumbs are dusty to uncover a poorer lightweight [illegible] of Sweetwater.

[illegible] fighting in what was sche[illegible] he coasted most of the way. The Armstrong of ten years ago would have put Jenkins right on [illegible] El Paso in one round."

He ducked and bobbed and [illegible] but didn't throw a right [illegible] or a left hand that would have hurt anybody.

WENT LOCO

RAN OUT OF PUNCHES

[illegible] falling down and staggering up. Six times he went down before the [illegible]

"How'm I doing, boys, how'm I doing?" he asked in a high and hysterical voice. "What round is it? What round did I get him in?"

[illegible] of Eddie Mead, manager of Arm[illegible]

"It was the worst fight I ever saw Henry fight," Mead said in the dressing room. "He looked the same, but he didn't throw a decent head punch all night, and [illegible] a punch-shy kind of a punch [illegible] that he or a caddie out of [illegible] on this performance, is only half [illegible] the notebook product.

Believe It Or Not — By Robt. Ripley



Jim Ferrier Shoots Six Under Par In Opening Round Chicago Open Golf

CHICAGO, July 20.—A husky star from "down under"—big Jim Ferrier of Australia—threw the heaviest punch Friday as a surprisingly strong amateur contingent gave the professionals a rousing battle in the opening round of the $5,000 Chicago Open golf championships. Ferrier, who writes for a Sydney newspaper, went around Tam o' Shanter's [illegible] in 66 strokes, six under par.

Garrison Rifle Members Called To Shoot Sunday

All members of the Edmonton Garrison Rifle Association are called for shooting practice at the Winterburn ranges on Sunday morning. Firing will start at 9:00 a.m. and continue throughout most of the day.

Lt.-Col. P. E. Bowen announced last night that the ranges had dried rapidly during the last two days and would be in good shape by Sunday.

Members are requested to bring their own rifles and whatever ammunition they have on hand. There is a bread of transportation will assemble at the C.P.R. station, 100 street, at 8:30 a.m. and cars will pick them up.

Parshall Colt Wins At Goshen

GOSHEN, N.Y., July 20—Modern B[illegible] paced fair for Hambletonian [illegible]

New Swim Course Sylvan Lake Gala

[illegible]

Burk To Defend Sculling Title

[illegible] Sunday in the 60th annual na[illegible] regatta on the North Saskatchewan river. There is one Canadian representative, T. A. Jackson, of the [illegible]

Playoffs Start For League Title Senior Softball

Last night's softball game between the Army and Navy Pats and the Alberta Avenue Aces was postponed due to the condition of the diamond.

The men's senior league playoffs will commence on Sunday afternoon, the first game is between the Medics-Welders league leaders, and the third place Moose, and will follow the first game at 2:30 p.m. between the Maccabees and Federal Furniture. On Monday night Central's fourth place occupants in the series keep, will meet the second place Maple Leafs.

The playoffs are to be a best-of-[illegible] series, the two winners will then play a three out of five series to determine the league championship.

Student Games Halted By Rain

The University summer school [illegible] softball program came to a [illegible] when rain forced the cancellation of [illegible] games and all tennis [illegible] came in the series of [illegible] played this week. Betty Wood[illegible] [illegible] [illegible] [

TONY ZALE LIFTS MIDDLEWEIGHT CHAMPIONSHIP

Players Trade Punches As Cubs Defeat Dodgers

CHICAGO, July 20.—Chicago Cubs one-two punch composed of Bill Nicholson and Hank Leiber accounted for seven runs yesterday but had to share the spotlight with a flurry of fisticuffs in a decisive 11-4 victory over Brooklyn Dodgers.

The free-hitting exhibition was interrupted in the eighth inning by the fight. Hugh Casey, third Dodger pitcher, precipitated the scuffle when he chucked a pitch into Claude Passeau's ribs.

Passeau retaliated by the swing his bat at Casey. Players from both [illegible] poured onto the field and [illegible]

[illegible] North inning supplied the winning margin Friday as St. Louis Browns snapped a 14-game American league losing streak in beating Philadelphia Athletics 8-7.

St. Louis	140 101 002—9	16	0
Philadelphia	200 100 022—7	12	2

Hu[illegible]

INTERNATIONAL LEAGUE

ROCHESTER, N.Y., July 20—[illegible]

[illegible]

ORIOLES IN FOURTH PLACE

[illegible] Baltimore [illegible]

Brooklyn	200 001 001—	4	11 0
Chicago	400 004 03x—11	17	2

[illegible] and Phelps; Passeau and Garbe.

BOSTON STOPS REDS

[illegible]

TORONTO WINS AGAIN

[illegible] Toronto Maple Leafs and Hal Melansthin [illegible]

Toronto	010 001 40x—6	8	0
Buffalo	010 001 201—5	9	1

Fischer, Melaughlin and Heath; Mel[illegible]

CHIEFS TAKE NEWARK

SYRACUSE, July 20 — Behind the [illegible] pitching of Pep Bamboni, Syracuse Chiefs beat Newark Bears 7-1 last [illegible]

Newark	000 001 000—1	5	1
[illegible]	041 03x—7	[illegible]	[illegible]

GIANTS BEAT PIRATES

[illegible]

AMERICAN ASSOCIATION

[illegible] at St. Paul, rain.

CUBBIES WIN TWO

[illegible]

PACIFIC COAST LEAGUE

Portland 2 9 2, Sacramento 6 11 0
Hayworth and Arbuthnot; Schmitz and [illegible]

Second game—
Portland 2 4 1, Sacramento 1 7 1
Gonzales and Campbell; Munger and Orradowski.

San Francisco 7 10 2, Los Angeles 5 10 1
Gibson and Spring; Bonetti, Fallon, Thomas and Holm.

Second game—San Francisco 3 4 1, Los Angeles 4 1 0
Especity and Leonard; Flores, Berry and Holm.

Seattle 0 7 2, Oakland 4 6 0
Turpin, Scribner and Campbell; Salkeld and W. Jones.

Philadelphia	000 100 100—2	9	0
St. Louis	000 001 02x—3	6	2

Hughes and Atwood; Warren; McGee and Owen.

Second game—

St. Louis	000 001 020—3	6	2
St. Louis	001 001 03x—5	9	1

Atwood, Warren; Bowman and Owen.

AMERICAN LEAGUE

[illegible]

Cleveland	002 200 001—6	10	1
New York	230 301 01x—15	13	0

[illegible] and Heving; Pytlak; Grimes, Murphy and Rosar.

TIGERS SHUT OUT BOSTON

BOSTON, July 20.—Detroit Tigers consolidated their grip on the American [illegible]

[illegible]

Detroit	022 000 000—4	7	1
Boston	000 000 000—0	7	0

Trout and Tebbetts; Mahaffey and Peacock.

SOX BEAT SENATORS

CHICAGO, July 20.—Thornton [illegible]

[illegible]

Walter Masterson and Joe Krakauskas [illegible] American league victory.

Chicago	000 30x 000—3	12	2
Washington	000 000 000—0	5	0

Lee and Tresh; Masterson, Krakauskas and Ferrell.

HOMER WINS FOR BROWNS

PHILADELPHIA, June 20.—Johnny Berardino homer with one on in the [illegible] inning supplied the winning margin Friday as St. Louis Browns snapped a 14-game American league losing streak in beating Philadelphia Athletics 8-7.

St. Louis	140 101 002—9	16	0
Philadelphia	200 100 022—7	12	2

Hu[illegible]

INTERNATIONAL LEAGUE

ROCHESTER, N.Y., July 20—[illegible]

[illegible]

ORIOLES IN FOURTH PLACE

[illegible] Baltimore [illegible]

Brooklyn	200 001 001—	4	11 0
Chicago	400 004 03x—11	17	2

[illegible] and Phelps; Passeau and Garbe.

BOSTON STOPS REDS

[illegible]

TORONTO WINS AGAIN

[illegible] Toronto Maple Leafs and Hal Melansthin [illegible]

Toronto	010 001 40x—6	8	0
Buffalo	010 001 201—5	9	1

Fischer, Melaughlin and Heath; Mel[illegible]

CHIEFS TAKE NEWARK

SYRACUSE, July 20 — Behind the [illegible] pitching of Pep Bamboni, Syracuse Chiefs beat Newark Bears 7-1 last [illegible]

Newark	000 001 000—1	5	1
[illegible]	041 03x—7	[illegible]	[illegible]

GIANTS BEAT PIRATES

[illegible]

AMERICAN ASSOCIATION

[illegible] at St. Paul, rain.

CUBBIES WIN TWO

[illegible]

PACIFIC COAST LEAGUE

Portland 2 9 2, Sacramento 6 11 0
Hayworth and Arbuthnot; Schmitz and [illegible]

Second game—
Portland 2 4 1, Sacramento 1 7 1
Gonzales and Campbell; Munger and Orradowski.

San Francisco 7 10 2, Los Angeles 5 10 1
Gibson and Spring; Bonetti, Fallon, Thomas and Holm.

Second game—San Francisco 3 4 1, Los Angeles 4 1 0
Especity and Leonard; Flores, Berry and Holm.

Seattle 0 7 2, Oakland 4 6 0
Turpin, Scribner and Campbell; Salkeld and W. Jones.

Philadelphia	000 100 100—2	9	0
St. Louis	000 001 02x—3	6	2

Hughes and Atwood; Warren; McGee and Owen.

Second game—

St. Louis	000 001 020—3	6	2
St. Louis	001 001 03x—5	9	1

Atwood, Warren; Bowman and Owen.

AMERICAN LEAGUE

[illegible]

Cleveland	002 200 001—6	10	1
New York	230 301 01x—15	13	0

[illegible] and Heving; Pytlak; Grimes, Murphy and Rosar.

TIGERS SHUT OUT BOSTON

BOSTON, July 20.—Detroit Tigers consolidated their grip on the Americ[illegible]

[illegible]

Detroit	022 000 000—4	7	1
Boston	000 000 000—0	7	0

Trout and Tebbetts; Mahaffey and Peacock.

SOX BEAT SENATORS

CHICAGO, July 20.—Thornton [illegible]

[illegible]

Walter Masterson and Joe Krakauskas [illegible] American league victory.

Chicago	000 30x 000—3	12	2
Washington	000 000 000—0	5	0

Lee and Tresh; Masterson, Krakauskas and Ferrell.

HOMER WINS FOR BROWNS

PHILADELPHIA, June 20.—Johnny Berardino homer with one on in the [illegible]



Arky's Feature Win Surprises

Arrows And Wetaskiwin Mustangs Battle To 4-4 Draw In 10 Innings

EXCLUSIVE TO EDMONTON BULLETIN

WETASKIWIN, July 20.—Edmonton Arrows and Wetaskiwin M[illegible] inning 4-4 tie here Friday night in a game that had a little of [illegible] 20-minute interval in the seventh inning when the "we wuz robbed" chorus filled the air and the Mustangs [illegible] What started out as a pi[illegible] Eddy Watkins of the Mustangs turned into a contest to see who could cry the loudest. It was a tie.

Lundell drew a pass, went to second on Pelechicik's bungle, to third [illegible] and scored on Buttimore's [illegible] single. With the sacks crowded Conklin uncorked a wild pitch and [illegible] harder then crawled out of the hole by getting the next two men on strikes.

In the fourth Kreller was safe at first on an error, went to second on a wild pitch and scored on Harney's timely poke to right. In the sixth after Brockie walked, Neil Colville scored him with a long drive to centre that went for three bases.

Conklin then bounced an easy one [illegible] Kreller [illegible] maintained contact with the base [illegible] Conklin and Charlie [illegible] with the run that put the Arrows in the lead. It was 20 minutes, however, before Kreller was [illegible] another run.

Lefty Belter went in to pitch. After pitching to one man Lefty decided that he didn't have his stuff and was in. Perley scoring on Carney's fumble and then Clelland scored on a [illegible] to extend the game into extra innings.

BOX SCORE

Arrows	AB	R	H	PO	A	E
Ornest, 2b	5	0	1	0	4	0
Lundell, 2b	5	1	2	2	3	0
Harney, 2b	4	0	2	7	0	0
Brockie, cf	4	0	1	1	0	0
Colville, rf	4	1	1	0	0	0
Carney, ss	4	0	0	1	4	0
Conklin, p	4	0	0	0	4	0
Heffernan, 1b	4	0	0	20	0	0
Belter, rf	4	0	0	0	0	1
Totals	37	4	5	30	17	1

Wetaskiwin—	AB	R	H	PO	A	E
Pelechick, rf	5	1	1	1	0	0
Bergen, 2b	5	0	1	4	3	0
Butler, 2b	5	0	2	1	6	0
Kreller, ss	5	1	2	1	3	0
Colville, 3b	5	0	0	0	2	0
Buttimore, cf	5	1	2	2	0	0
Lundell, lf	4	1	1	1	0	0
Conklin, p	4	0	0	0	1	0
Totals	43	4	9	30	15	0

Edmonton [illegible] 000 100 210 0—1
Wetaskiwin [illegible] 002 000 002 0—4

SUMMARY

Stolen bases, Brockie, Butcher, Clelland, Buttimore; sacrifice hit, Ornest; three base hit, Bergen; number left on bases, Edmonton 6, Wetaskiwin 8; base hits off Conklin 9, by Watkins 7; bases on balls off Conklin 5, by Watkins 1; left on bases, Arrows 5, Wetaskiwin 7; time of game, 2 hours 30 minutes; umpires, Mann and Mackenzie.

STORY TELLER
CONTINUED FROM PAGE 14

[illegible] Totals [illegible] 45 4 7 30 15 4

A Rattlesnake batted for Bonnie in ninth.

Edmonton	000 100 210 0—1		
Wetaskiwin	002 000 002 0—4		

SUMMARY

Stolen bases, Brockie, Butcher, Clelland, Buttimore; sacrifice hit, Ornest; three base hit, Bergen; number left on bases, Edmonton 6, Wetaskiwin 8; base hits off Conklin 9, by Watkins 7; bases on balls off Conklin 5, by Watkins 1; left on bases, Arrows 5, Wetaskiwin 7; time of game, 2 hours 30 minutes; umpires, Mann and Mackenzie.

Clevelanders Win Big Daily Double

[illegible]

Mimico Moves Up

[illegible]

Shooting 'Gators

DARWIN, Aus.—A [illegible] Lough[illegible] will be [illegible] Territory as a [illegible] to [illegible] Sightseeing, fishing and hunting of buffalo and [illegible] will be offered [illegible] southern visitors.

DAILY DOUBLE, $852.95.

FOURTH RACE—Purse $350. Claiming. Three-year-olds and up. About seven furlongs.

Crack Mortgage	[illegible]	[illegible]	[illegible]
[illegible]	[illegible]	[illegible]	[illegible]
Dave Bowlong	[illegible]	[illegible]	4.30

Time 1:43 1-5. Also ran: Sergeant Sam, Sport Model, Smoke, Flash.

FIFTH RACE—Purse $300. Handicap. Three-year-olds and up. Mile and [illegible]

[illegible]

SIXTH RACE—Purse $350. Claiming. [illegible]

[illegible]

SEVENTH RACE—Purse $400. Claiming. [illegible]

[illegible]

QUINELLA, $23.45.

Gets Hole In One

Exclusive to [illegible]

MAIWAYNE, July 20. The 2,[illegible] [illegible] Manitoba [illegible] [illegible] the second hole, a distance of 135 yards, using a mashie. A perfect backing in the cup, greatly to the surprise of himself and the two other players with him at the time, Dave Rowe and Alf Farmer.

Championships Decided In Basketball Tourney

BE[illegible]

[illegible]

Lakeshores of Tofield [illegible] senior boys' championship honour that went to Leduc last year. Athlow teams took both the high school girls' and junior boys' championships, a feat which [illegible] also pulled off in [illegible]

[illegible] Clyde high school girls' [illegible] out in their section in a title battle [illegible] been won by Big Valley on [illegible] Rothsay [illegible] to defeat the Clyde [illegible]

EXHIBITION HIGH SCHOOL BOYS

[illegible]

[illegible]

[illegible]

BOYS' HIGH SCHOOL FINAL

[illegible]

[illegible]

[illegible]

JUNIOR GIRLS' FINAL

[illegible]

[illegible]

[illegible]

SEMI-FINAL HIGH SCHOOL BOYS

[illegible]

[illegible]

[illegible]

SENIOR GIRLS' FINAL

[illegible]

[illegible]

[illegible]

Lawn Bowling

ALBERTA AVE. CLUB

[illegible]

WEDNESDAY

[illegible] City Half Crokick

FRIDAY

[illegible]

[illegible]

EDMONTON CLUB

Draw for week

MONDAY

[illegible]

[illegible]

Singles at 7 p.m.—

[illegible]

[illegible]

THURSDAY

[illegible]

FRIDAY

[illegible]

[illegible]

[illegible]

TELEPHONE 26121

EDMONTON BULLETIN

PAGE SIXTEEN — SATURDAY, JULY 20, 1940 — PAGE SIXTEEN

WANT AD HEADQUARTERS

Edmonton Bulletin
Alberta's Oldest Newspaper

CHARLES E. CAMPBELL, Owner and Publisher
C. E. CAMPBELL, Jr., Secretary-Treasurer
JOHN HOWEY, Editor
WILLIAM A. McGRAVES, Managing Editor
ROBERT J. ROBB, Business Manager
THOMAS N. DWAN, Advertising Manager
HOWARD L. WATSON, Circulation Manager

Subscription prices: Daily by carrier, 20 cents per week. Daily by mail in Canada, one year, $6.00; 6 months, $3.50; 3 months, $2.00. Saturday only by mail in Canada, $2.50 per year. Daily by air mail in North West Territories including Goodfish, Saskatchewan, $10.00 per year. Daily by mail in United States: one year, $9.00.

Announcements—

Engagements (2)

Mr. and Mrs. Geo. C. Grout of Spruce Grove announce the engagement of their eldest daughter [illegible]

Marriages (3)

HAMILTON—LYMBURN
The marriage is announced of Constance Clark, youngest daughter of Mr. and Mrs. J. F. Lymburn of Edmonton, to Alexander, son of Mr. and Mrs. Clement Hamilton. Rev. William Simons officiated.

Deaths (4)

MR. WILLIAM FORBES

[illegible]

STANLEY MUNAMATHY

[illegible]

In Memoriam (7)

[illegible]

Florists (8)

WALTER RAMSAY LTD.

PIKE & CO.

[illegible]

Monuments (10)

[illegible]

North West Granite and Marble Co.

Amusements (11)
SATURDAY

B. I. C. A.
(INCORPORATED)
BINGO (2 Cards)
IMPERIAL HALL, 10021 102 Ave
at 8:00 p.m.
25 Games 25 Cents

Follow the Crowds To
The Loyal Order of Moose whist drive, 500, and dance, price 35c—8 p.m. to 12 p.m. Dancing alone, 50c—10 p.m. to 12 p.m. Every Saturday $50.00 in vouchers — from $1.00 to $8.00. In the new Moose Temple, 102 St. South of Jasper. MUSIC BY JIMMIE HOUNE

(Continued)

Amusements (11)
(Continued)
SATURDAY

DANCING
TONIGHT 9 to 12
96 AVE. AT 152 ST.
Proprietor: Ken Davis
NORRIS PACEY
AND HIS CANADIANS

DANCING
TONIGHT, 9-2.30 P.M.
"Evergreen Log Cabin"
2 Miles N. of Dixie on Country Club road — 1 mile west
Popular Prices — Good Eats
Alberta

HIGH SCHOOL Student, Science and Household Economics Scholarship $1,275 and Agricultural Scholarship $1,000 in the 29th July State examinations, information attainable from E. Prosser Hall, Provincial Normal Institute, Edmonton.

Lost and Found (13)

THE following articles were found in the Edmonton Exhibition Grounds on FRIDAY JULY 19:
Raincoat, child's, navy blue; lady's handbag, brown; purse, navy; lady's hand watch, gold; pair of glasses; pair of handkerchiefs with name; child's pedal car; child's mitt. Owners may claim same at Police Station.

Personal (13A)

EXCELLENT care given to convalescent or practical nurse. Quiet home. Ph. 24747.

Personal, Misc. (14)

SLENDRON Tablets help you to better health. Phone Dixie Drug Stores.
RHEUMATISM Sufferers: Try mela, 50c; unsweetened, 100 on 5.
WORN soles reboxed and repaired like new. Work guaranteed. Phone [illegible]
A one purpose medicine — Ray's Rheumatic Rub. Ask your nearest Drug-gist.
FILMS developed, printed and one enlargement, 25c. 8 reprints 25c. Special Finishers, P.O. Box 4, Edmonton, Alta.
SPIRELLA foundations are always best. Finest guaranteed. Mrs. Neale. Ph. 22868.

[illegible]

Passports
24 Hr. Photo Service
MANY eczema sufferers have received their health with us, though refused elsewhere. Send stamps for "What Nature's Way" Service can accomplish. Private Eczema Clinic, Lister Health Center, 9914 103 Ave.

[illegible]

Opening Special
DRY CLEANING
3 for $1.00
PAT'S
Cleaners and Dyers
Ph. 24626 9024 Jasper

[illegible]

Perfection Mechanical Repair
Ph. 24626 9024 Jasper

Passport Photos
FOR THE [illegible]

[illegible]

Beauty Parlors (16)

[illegible]

Dressmakers (17)

[illegible]

Dancing Teachers (18)

[illegible]

Employment—

Female Help Wtd. (21)

[illegible]

Male Help Wtd. (22)

MARRIED couple for dairy farm 30 miles north; modern house. Separate cow. Box [illegible]
WANTED, Assistant for dairy farm. Permanent position. Apply Box [illegible] at Edmonton Exhibition.

Male Help Wtd. (22)
(Continued)

WANTED—Fruit tree salesmen. No other need apply. Beaty Box 94, Bullivan, Ontario references.

Teachers Wtd. (26)

SCHOOL Teacher Wanted—For Jasper-Yard School District, No. 4756. Must be experienced and hold diploma. Alan Hetherington, secretary-treasurer.
TEACHER wanted for Peace Grove S.D. No. 4586. Duties to commence Sept. 4th. State salary. Apply stating experience and giving reference to Mrs. Chas. Hean, Sec.-Treas. Hines Creek, Alberta.
TEACHER wanted for Lutnick S.D. No. 4430. First or second class certificate. Duties to commence Sept. 2. Salary $1,000. Applications state age, qualifications, experience and attach testimonials. Applications will be received up to June 24. Apply to Peter Bilyk, Sec.-Treas. Lutnick S.D. No. 4430, Hines Creek, Alberta.
TEACHER wanted for Lutnick S.D. No. 4430. First or second class certificate. Duties to commence Sept. 2. Salary $1,000. Applications state age, qualifications, experience and attach testimonials. Applications will be received up to June 24. Apply to Peter Bilyk, Sec.-Treas. Lutnick S.D. No. 4430, Hines Creek, Alberta.
TEACHER wanted for Bear Grove S.D. No. 4586. Duties to commence Sept. 4th. State salary. Apply stating experience and giving reference to Mrs. Chas. Hean, Sec.-Treas. Hines Creek, Alberta.
TEACHER wanted for Lutnick S.D. No. 4430. First or second class certificate. Duties to commence Sept. 2. Salary $1,000. Applications state age, qualifications, experience and attach testimonials. Applications will be received up to June 24. Apply to Peter Bilyk, Sec.-Treas. Lutnick S.D. No. 4430, Hines Creek, Alberta.
TEACHER wanted for Lutnick S.D. No. 4430. First or second class certificate. Duties to commence Sept. 2. Salary $1,000. Applications state age, qualifications, experience and attach testimonials. Applications will be received up to June 24. Apply to Peter Bilyk, Sec.-Treas. Lutnick S.D. No. 4430, Hines Creek, Alberta.

Male Sits. Wtd. (28)

GOOD [illegible] farm job. Roger, [illegible]
BUILDING, alterations, repairs, odd jobs; reasonable. Phone 82217.
TRUCK driver wants work; experienced; will go anywhere. Box 43, Bulletin.
NORWEGIAN, [illegible] retired, desires [illegible] Box 41, Bulletin.
EXPERIENCED carpenter and painter desires work of any description. Reasonable. Ph. 82041. Walter.
YOUNG Canadian, ex-army, seeks work, any kind considered. Garage mechanic, aftertaken, clerk. What have you? Box 42, Bulletin.
2 MEN want work mowing. Can go [illegible]

Directory—

Business Services (29)

AUCTIONEERS
MUNTON, C. The Market Auctioneer. Ph. 10224 99 St. opp. Civic Bldg.

DELIVERY SERVICE

SPEED DAY
PARCEL DELIVERY
PH. 26732

FLOOR RESURFACING
FLOORS resurfaced, waxing and polishing. Reasonable rates. Ph. 32751. E. Harrison.

EXTERMINATORS

[illegible]

ECRIBERS

[illegible]

NEON AND PAINTED SIGNS
CAPITAL SIGNS

[illegible]

PHOTOGRAPHERS
GOURTZ STUDIO.
Portraits. Commercial. Ph. 1225 Jasper

PRINTING
[illegible] PRINTERS
9514 101A Ave. Ph. 26454

(Continued)

Business Services (29)
(Continued)

REPAIRS
J. A. LEONARDS, 9621 Jasper Ave. Ph. 24521. Saws retoothed, heated, hammered, gummed. Lawn mowers sharpened.
NICHOLS BROS., machinists, brass and iron founders; general repairs a specialty. Mfg. of sawmills, power transmission, belting, boiler fittings, etc. in stock; saws hammered, gummed. Ph. 21961. 10103 95 St.
TENNIS racquets restrung and repaired. Cattle. 10250 101 St. Ph. 22570.
ALL makes of phonographs repaired, [illegible] for stock of parts. Jones & Cross Ltd. 10014 101 St. Ph. 24745.
LIBERTY MACHINE WORKS
Sam Nichols, Mgr.
Machine work welding of all kinds, engine rebuilding and gear cutting. 10247 103 St. Ph. 22048.

RUBBER STAMPS, SEALS
Edmonton Rubber Stamp Co., Ltd. 10027 101A Ave. Ph. 24627.

TENTS AND AWNINGS
AWNINGS. Ph. 22318. 9921 Jasper. North-West Tent & Awning Co.

WINDOW CLEANING
DORY'S WINDOW CLEANERS
10017 103 St. Ph. 24484.

Professional (30)

DENTISTS
CLEMAN, DR. F. S., Dentist. 409A Tegler Bldg. Ph. 26624.
SNIK, Dr. John, Dental Surgeon, 10154 100A St. Ph. 27442.
LOWTHER, Dr. John S., Dental Office, 9702 Tegler Building. Ph. 21868.
MacLEOD, Dr. L. D., dental surgeon, 403 Tegler Bldg. Ph. 26448. Res. 32633.

DIVORCE, DOMESTIC DISPUTES
RICHARDS, R. P., Barrister, Solicitor, 741 Tegler Bldg. Ph. 21243.
STANTON, H. E., Barrister, Solicitor, Notary, 726 Tegler Bldg. Ph. 24422.

OPTOMETRISTS & OPTICIANS
WM. McGIE.
10021 102 St. New location. Ph. 25431.
The eyes are the hardest worked of any part of the body. If they are not under good conditions consume a large amount of the total nervous energy. No subject is as vital as the matter of your eyes. Defective eyes are the surest to finish physically exhausted. Be assured of the best [illegible]

[illegible]

Jasper Ave. Ph. 23264

EYE, EAR, NOSE AND THROAT
DR. F. P. CHAPPELLE.
215 Empire Bldg. Ph. 26649. Res. 81228.

PHYSICIANS AND SURGEONS
ALLIN, E. S., M.D., F.R.C.S. (ENG.) General Surgeon. Diseases of Women. 1002 101A Ave. Phone 21204.
[illegible] physician & surgeon. Office: Boulanger Bldg. Ph. 22909.
[illegible] Ph. Dr. Fulton, surgery, rectal diseases. 248 Birks Bldg. Ph. 22567. Res. [illegible]
ORR, Dr. Harold, diseases of the skin. 320 Tegler Bldg. Ph. 24569 - 32025.
MACBETH, A. W., M.D., F.R.C.S.E., Surgeon of women and children. 720 Tegler Bldg. Ph. 26311; res. 82065.
MISNUN, Dr. John, Physician and Surgeon. 502 Tegler Bldg. Ph. 22502. Res. 81202.
TEVIOTDALE, Dr. Gordon, Specialist genito-urinary surgery. 454 Tegler Bldg. Ph. 22642-82032.

For Sale—

For Sale, Misc. (31)

Scratches. The [illegible] Furniture Co.

[illegible]

ARCTIC Chesterfield, [illegible] [illegible] [illegible] [illegible] [illegible] [illegible]

[illegible]

USED plumbing fixtures, pipe, fittings, valves. J. W. Mould & Son Ltd. 10042 102 Ave. Ph. 24626.

[illegible] shop equipment and painting [illegible] good stock of paint. Must sacrifice at once. Box 99, Bulletin.

(Continued)

Follow the
USED CAR SALES!

[illegible] in the Want Ads for used cars. Used cars that have been newly reconditioned and fitted [illegible] are [illegible] to car-minded people to buy [illegible] today — just what you're looking for. You won't go wrong for a used car [illegible]

Business Services (29)
(Continued)

REPAIRS
J. A. LEONARDS, 9621 Jasper Ave. Ph. 24521. Saws retoothed, heated, hammered, gummed. Lawn mowers sharpened.
NICHOLS BROS., machinists, brass and iron founders; general repairs a specialty. Mfg. of sawmills, power transmission, belting, boiler fittings, etc. in stock; saws hammered, gummed. Ph. 21961. 10103 95 St.
TENNIS racquets restrung and repaired. Cattle. 10250 101 St. Ph. 22570.
ALL makes of phonographs repaired, [illegible] for stock of parts. Jones & Cross Ltd. 10014 101 St. Ph. 24745.
LIBERTY MACHINE WORKS
Sam Nichols, Mgr.
Machine work welding of all kinds, engine rebuilding and gear cutting. 10247 103 St. Ph. 22048.

RUBBER STAMPS, SEALS
Edmonton Rubber Stamp Co., Ltd. 10027 101A Ave. Ph. 24627.

TENTS AND AWNINGS
AWNINGS. Ph. 22318. 9921 Jasper. North-West Tent & Awning Co.

WINDOW CLEANING
DORY'S WINDOW CLEANERS
10017 103 St. Ph. 24484.

Professional (30)

DENTISTS
CLEMAN, DR. F. S., Dentist. 409A Tegler Bldg. Ph. 26624.
SNIK, Dr. John, Dental Surgeon, 10154 100A St. Ph. 27442.
LOWTHER, Dr. John S., Dental Office, 9702 Tegler Building. Ph. 21868.
MacLEOD, Dr. L. D., dental surgeon, 403 Tegler Bldg. Ph. 26448. Res. 32633.

DIVORCE, DOMESTIC DISPUTES
RICHARDS, R. P., Barrister, Solicitor, 741 Tegler Bldg. Ph. 21243.
STANTON, H. E., Barrister, Solicitor, Notary, 726 Tegler Bldg. Ph. 24422.

OPTOMETRISTS & OPTICIANS
WM. McGIE.
10021 102 St. New location. Ph. 25431.
The eyes are the hardest worked of any part of the body. If they are not under good conditions consume a large amount of the total nervous energy. No subject is as vital as the matter of your eyes. Defective eyes are the surest to finish physically exhausted. Be assured of the best [illegible]

[illegible]

Jasper Ave. Ph. 23264

EYE, EAR, NOSE AND THROAT
DR. F. P. CHAPPELLE.
215 Empire Bldg. Ph. 26649. Res. 81228.

PHYSICIANS AND SURGEONS
ALLIN, E. S., M.D., F.R.C.S. (ENG.) General Surgeon. Diseases of Women. 1002 101A Ave. Phone 21204.
[illegible] physician & surgeon. Office: Boulanger Bldg. Ph. 22909.
[illegible] Ph. Dr. Fulton, surgery, rectal diseases. 248 Birks Bldg. Ph. 22567. Res. [illegible]
ORR, Dr. Harold, diseases of the skin. 320 Tegler Bldg. Ph. 24569 - 32025.
MACBETH, A. W., M.D., F.R.C.S.E., Surgeon of women and children. 720 Tegler Bldg. Ph. 26311; res. 82065.
MISNUN, Dr. John, Physician and Surgeon. 502 Tegler Bldg. Ph. 22502. Res. 81202.
TEVIOTDALE, Dr. Gordon, Specialist genito-urinary surgery. 454 Tegler Bldg. Ph. 22642-82032.

For Sale—

For Sale, Misc. (31)

Scratches. The [illegible] Furniture Co.

[illegible]

ARCTIC Chesterfield, [illegible] [illegible] [illegible] [illegible] [illegible] [illegible]

[illegible]

USED plumbing fixtures, pipe, fittings, valves. J. W. Mould & Son Ltd. 10042 102 Ave. Ph. 24626.

[illegible] shop equipment and painting [illegible] good stock of paint. Must sacrifice at once. Box 99, Bulletin.

(Continued)

For Sale, Misc. (31)
(Continued)

FOR SALE—Bendix Electric Trailer outboard motor. The J. E. Nix Co., Market Square.
SECOND-HAND machinery, washers, ironers. Guy Morton Co., Calgary.
MRS. Pomerleau, 9821 110 St.
BEATTY White Cap washing machine, [illegible] Call after 6 p.m. 10642 [illegible]

MID-SUMMER PAINT SALE
Paint Sale Ends August 15
House Paint at $2.70 gallon
Shingle Paint at $1.50 gallon
Floor Enamel at $1.30 gallon
Quick Drying Enamel at $2.90 gallon
Other sale lines at equally attractive sale prices. Beaty Bros. Varnish Makers. Manufacturers and factory distributors.
Bill Green Hardware Ltd.
MARKET SQUARE
Paint Sale Ends August 15

The Thought of the Day
Dominion Royal Guard
See THE TIRE SHOP for prices
Next to Bill Green Hardware Ltd.

THE Bulletin is glad to aid its Want Ad readers by answering any inquiry pertaining to any advertisement or [illegible] Address inquiries to Classified Want Ad Department, Edmonton Bulletin, Edmonton, Alberta or phone 26121.

EXHIBITION SPECIAL
1 New piano, portable, 5 octave tect; regular $275. Special $200.
BRUCE ROBINSON ELECTRIC
10124 100 St. Ph. 27148.
SPEEDY, yellow, motorboat, complete, [illegible] new, [illegible]
ALARM clocks repaired. 50c. Watches, $1.50. Sunday 5 Dundas Block. 10047 Main [illegible]

BETTER
MOTOR SEASONED OIL
60c
PER GALLON
TRIPLOIL CO.
Ph. 25555

3 PIANOS, specially priced to clear. Well known makes, such as Sentimel, Cecilian and Gerrard. Terms arranged. Priced from $107.50 and up.
NATIONAL HOME FURNISHERS
Piano Dept. 9606 Jasper

OAK dining table and chairs, two buffets, typewriter. Good condition. Ph. [illegible]
COMPLETE stock of slightly used furniture. Bargains in [illegible] up. 26c your choice. Wade & Richards, [illegible]

JOHNSON Sea-Horse outboard motor. The J. E. Nix Co., Market Square.
KENS cut, wringer rolls fitted, mowers sharpened. Herb Webb, 11704 Jasper Ave.
SEE the Parmax electric fence demonstration at the
ED. DIS FARMERS CO-OPERATIVE
1012 101A Ave. Phone 27294
FREE quotations on all wiring jobs. CAREY ELECTRIC. 9837 Jasper Ave.
3 BURNER enamel Coleman stove, also wash machine, like new. 10122 106 Ave.
TYPEWRITERS new and rebuilt, rentals. Underwood - Elliott Fisher Ltd. Ph. 21774.
2c Extra good steel wire low fence. Superior wooden fences. Chas. Munton, Auctioneer (the Market)

Special
FLOOR sanding and reconditioned machines sold on easy payments; liberal allowance for tradein machine. Steel Service Co.
SINGER SEWING MACHINE CO.
Birks Building. Ph. 21909
Sub Office, 10204 Whyte Ave. Ph. 33448

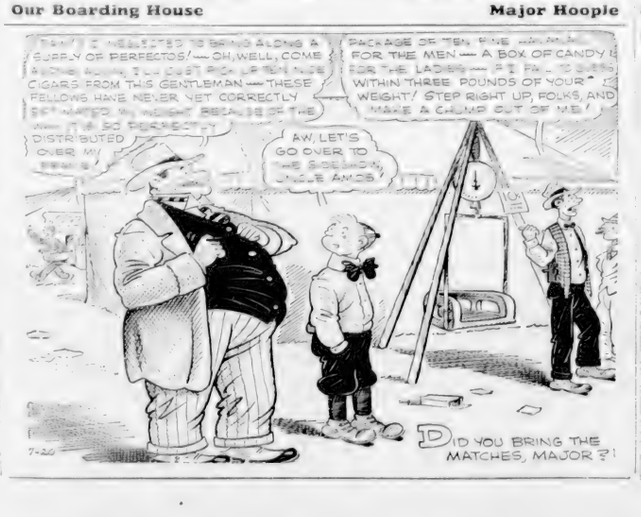
Articles for Rent (31A)

RENT a Beatty washer, $2 monthly. Beaty Bros. Phone for free trial. Ph. 21686. Beatty Washer, 10319 Jasper Ave.

Wanted, Misc. (32)

[illegible] Boiler. Advise R. P. Sales, Vermilion.
WE PAY SPOT CASH
FOR Household Furniture, Heaters, Ranges, Dressers, Tools, Clothing, etc.
CHANSTON
Ph. 2-53-2-4
WE buy and sell household goods of every description. Bert Dean, 10062 Jasper Ave. Ph. 23020.
[illegible] for furniture ranges, etc. Ph. 21250.
ALL kinds of household furniture, [illegible] Munton, Auctioneer. Ph. [illegible]
Want Ad notes sending be answered at Bulletin Office. The Ads are constantly changing from day to day. Get results and have them taken out and new ones put in. So if you see [illegible] Want Ads [illegible]

HIDES, FURS WANTED
WE BUY
HIDES—FURS
HORSE HAIR
Ship to Us—Highest Cash Prices
Halford Hide and Fur Co.
LIMITED
[illegible] 106th Ave. Edmonton





Home Building and Remodelling (33)
LUMBER

LUMBER! Delivered directly from our mills. Get our prices before Lumber, Spruce Grove. Ph. 972-5013, 972-6923.
WE cater to the householder and his lumber requirements. Ph. 24165. W. H. CLARK LUMBER CO., LTD.

HARDWOOD LUMBER
The care of high grade lumber as essential as the sale of all our hardwood stocks in specially conditioned yards is the reason why our sales of Oak, Maple, Birch, Beech, Walnut, Mahogany, Gumwood, Southern white woods, Tennessee Cedar and many other species.
OUR PRICES ARE BARGAINS
HAYWARD
Lumber Co., Ltd.
for
Complete building service
Phone 24556 Edmonton

Attention
WE have a quantity of off grade Spruce Dimensions Material, all suitable for Barn Roofs
Come in and See This Stock.
Call the
Lumber Number 25236
Armitage-McBain
Lumber Co. Ltd.
Jasper Ave. at 98rd St.

Economy Lumber Yards
All grades of spruce lumber at best competitive prices direct to you from our own mill.
Full stock of finish lumber and building material, including builders' hardware. Mendarch Paints, etc.
"Prompt Service"
Corner 101 St. Kingsway Ave.
Ph. 24310.

QUALITY LUMBER
and
BUILDERS SUPPLIES
At the Lowest Prices
for Quick Service
D. R. FRASER
& CO. LTD.
Ph. 21630 10149 97 St.
Mfrs. of Lumber and Lath.

Home Building and Remodelling (33)
(Continued)

GAS FITTERS, PLUMBING
BOURKE & HAMILTON
24 Hour Service 11468 95 St.—72842

W. A. FLESHER
AND SON
PLUMBING, HEATING AND GAS FITTERS
Repairs and Alterations
9630 103 Ave. Ph. 22503

PAINTERS AND DECORATORS
PAINTING, papering, kalsomining, repairing. Reasonable. Satisfaction guaranteed. 10044 93 St. Ph. 23681.
HARMONIZE WITH COLOR!
Estimates free. 11220 91 St. Ph. 73299.
HOUSE painting, paperhanging, kalsomining, roof staining and repairing. Free estimates. Ph. 21964.

Super-Vacuum System Of Furnace Cleaning
Cleans pipe, furnace, registers and chimneys without dust. Approved by the Fire Dept. Recommended by the Gas [illegible]
KEELER'S SHEET [illegible]
9817 105 Ave. Ph. 22042.

PLUMBING AND HEATING
J. KELLY & SON, LTD.
"Plumbing and Heating Engineers"
10041 101A Ave. Ph. 16644.
REED & TURNBULL
Plumbing and Heating Contractors
Gasfitters, Sheet Metal Workers, Roofers. Electric and Acetylene Welding
Manufacturers of the "Reed-mor" Furnaces
7712 118 Ave. Edmonton, Alta.
Phone 71177

SAND AND GRAVEL
FOR sand and gravel Ph. 32425. City Coal & Wood.
SAND fill, red shale, cinders, general hauling. Guaranteed service. Liberal prices. Ph. 23804.

MATERIAL
FULL PAGE
STEREO MATS
(18" x 23½")
FOR SALE
Especially Suitable As Lining Material for Garages, Chicken Houses, etc.
60c Per 100
Apply Business Office
Edmonton Bulletin
(No Delivery)

STUCCO, PLASTERING
PLASTERING, stucco work, fully guaranteed, estimates free, experienced tradesman. Ph. 24115.

Clothing (34)

WE Mend, Clean and Overcoat
COUNTRY LAUNDRY. Ph. 23804

Radios, Pianos, Organs (35)

STEWART Warner, portable radio. Perfect condition. Ph. 22201.
G.E. Battery Radio, complete ... $45
Robinson & Sons
"Steinway and Mason & Risch Pianos"
10247 Jasper ... Ph. 22456
USED radio sound player, guaranteed $4.95. Pianos and organs rented and repaired. Jones & Cross, Ltd., 10014 101 St. Ph. 24745.

Radio Repairs (36)

JONES & CROSS LTD.
10014 101 St. Ph. 24744.
RADIO repairs any make, any model, any year. All work guaranteed 3 mos. Ph. 23805. Radio Electric Service.

WAR-NEWS!
Keep your radio in good shape. If you wish all the news
See
Chas. Luke
If your radio doesn't work
Ph. 21012

Gardening (37)

[illegible] Ph. 22001.

Bikes, Motorcycles (38)

COMPLETE line of C.C.M. Bicycles, easy terms. McLeod's Cycle, 10181 [illegible]
FOR SALE—1936 Harley-Davidson single [illegible]

Coal and Wood (39)

DRY wood, cedar posts, pea coke. Best prices. Geo. Spelman. Ph. 22745.

[illegible]

Machinery, Pipe (40)

WESTERN [illegible]

[illegible]

CRANKSHAFTS, pistons, etc. Rebuilt [illegible]

15-30 McCLD tractor, rebuilt ... $350
McC-D tractor ... $150
CHAS. A. ANDERSON 10047 100A St.
CASE tractor Engine, 1045 h.p. $125
Case Separator, 32 Rumely ... $125
FOR sale—Hammermill and elevator, complete. Apply 10220 [illegible]
HOYCHUCK'S TRACTOR REPAIRS
[illegible] SUTHERLAND LTD. Ph. 22052.
1929 12-24 Hart-Parr tractor, ready to plow. Hastie Implements Ltd. Bon Ball, 10321 99 St. Ph. 21457.
SAWMILL, mine machinery, machinery, Wanted, Sell 10430 96 St. Ph. 24363.
PLUMBING and heating supplies, new and used. Galvanized roofing and siding, blacksmith and transmission supplies. Selling to all sides. EDMONTON JUNK CO. Cor. 96 St. and Jasper. Ph. 23543.

To Be Comfortable!
To Save Money!
Heat your home or building with an "Alberta Coal Stoker"
A sound business investment
Manufacturers
Coutts Machinery Co. Ltd.
Office and Plant
10569 95 St. Ph. 25723

Machinery, Pipe (40)
(Continued)

13-30 McC-Deering, overhauled ... $650
15-30 McC-Deering as is ... $350
12 IHC Buck Rice Cult. ... $100
Fordson overhauled ... $250
28-46 McC-Deering Separator ... $1,000
A. W. PHILLIPS
12116 Stony Plain Road Ph. [illegible]

EXHIBITION VISITORS!
Leave your Tractor, Car or Truck [illegible]
PICK THEM UP AFTER THE PERFORMANCE
SAVE TIME, MONEY
We carry parts for all makes
GENERAL TRACTOR SUPPLY
N. Side Market Sq. Ph. 22715

Dogs, Pet Stock (41)

PUREBRED Sealyham terriers for sale; four months old. Apply 10423 84 St.
[illegible] female puppy, extra fine stock. $[illegible]
[illegible]
FOR Sale Cheap: Fine young canaries, good singers and [illegible] to choose from. Call between 2 and 5 p.m., 9404 64th Ave., Strathcona. 104 St.
FOR Sale—English Setter puppies; 4 months old. Also Shepherd hunting and field trial stock. Box 420, Stettler, [illegible]
[illegible]
DR. J. HENRY, Veterinary Surgeon. Specialty in Diseases of Dogs and Pet Stock. Ph. 31817.

Bees and Supplies (42)

WE carry a complete line of high-grade bee equipment.
CAPITAL APIARY & POULTRY SUPPLY

Poultry Supplies (44)

[illegible]
Edmonton Produce Ltd.
[illegible]

Wanted
Eggs and Poultry
Phone Medicine Hat 2110
B. Wainberg
CO. [illegible]

Baby Chicks (44A)

SIN and Sawtell old White Leghorn pullets. R. S. Johnson's Hatchery, 10172 98 St. Ph. 22276.

Livestock (45)

HIGHEST prices paid for old horses for fox feed. 10722 84 Ave. Ph. 32731.
FOR Sale—Jersey cows, one fresh, one coming fresh soon. Calne, South Park.

Livestock Dealers
IN NEED
PERCHERON HORSES
Stallions & Mares
Barn 15 Exhibition Grounds
Res. 11723 59 Ave. Edmonton
Ph. 72502

Hay, Grain, Feed (46)

QUALITY prices on stock and poultry feeds
BYERS & HANNAH LIMITED
9956 103 Ave. P.O. Box 582 Ph. 2-530
We carry a complete stock of North-West livestock, poultry, [illegible] farm feeds delivered city or suburbs. Shipping by [illegible] & Peace [illegible]

Swaps—

Swaps (48)

PLANING and resawing for lumber. [illegible]
[illegible] Assume to $1,000 cash. Ph. [illegible]

Rentals—

Hotels (49)

CENTRAL — MODERN
POPULAR RATE
SELKIRK AND YALE HOTELS
Edmonton Alberta

[illegible]
Empire Hotel
[illegible]

Make Your Home at the
Grand Hotel
103 Ave. at 103 St.
EDMONTON
Fully Modern ... Low Rates

YORK HOTEL
(Formerly National Hotel)
Hot and cold water in all rooms. One day up 13.50 per week up. Low monthly rates.
Special rates for farmers.
3 Blocks East of C.N.R. Depot.
Roy Stoyen, Manager.

BUILD!
RENOVATE!
BUILD!
[illegible]
"THE GOVERNMENT'S HOME LOAN IMPROVEMENT PLAN"
INVESTIGATE NOW
By consulting these reliable firms below, who can help you with your [illegible] in every way.
[illegible]
Lumber and Building Supplies
93 St. and Jasper Ave. Ph. 25236

BARRY SHEET METAL CO. LTD.
Warm air heating, air conditioning, sheet metal.
10171 98 St. Ph. 25023

HILLAS ELECTRIC CO.
Specialists in Flood Lighting
[illegible] Ph. 24501, Res. 82251

H. KELLY & CO. LTD.
Plumbing and Heating
10041 101A Ave. Ph. 21644

H. T. BLONDIN
ROOFING AND REPAIRS AT VERY MODERATE PRICES
Phone for information
Ph. 214-10247 107 St. Ph. 25242

Accommodation For Exhibition Visitors

Rooms, Furnished (54)

Rooms, Housekeep'g (55)

Rooms and Board (56)
(Continued)

Suites Unfurnished (58)

Suites, Furnished (59)
(Continued)

Houses Wtd. to Rent (60)

Houses, Unfurnished (61)

Houses, Furnished (62)

Stores, Offices (63)

Resorts, Cottages (66)

Houses For Sale (68)

Real Estate—

Business Chances (77)

Money to Loan (80)

Automotive—

Auto Wreckage (84)

Auto Radiators (85)

Auto Repairs (89)

Trailers (90)

Auto Accessories (91)

New Car Dealers (92)

Autos for Sale (93)

Autos For Sale (93)
(Continued)

Exhibition Specials

Low Price Cars That Look and Run Like New

Special Low Prices Exhibition Week

Frazer Motor Agency
Hudson Dealer
Ph. 26432

You've Never Seen
USED CAR BARGAINS
Like This Before

ONE GLANCE

Your Last Chance for These Exhibition Week Specials

Motordrome Ltd.
Used Car Lot
Nash and Nash-Lafayette Distributors
Ph. 21766-22355

KENN'S
Service Garage Limited
Chrysler, Plymouth, Fargo

Visitors Don't Fail To See These Exhibition Specials
Before You Go Back to Your Home

Burrows Motors
LIMITED
"A Good Place to Buy"
10126 106 St. Ph. 21010

DOMINION
SECURITIES LIMITED

Wentworth Apartments

Rooms and Board (56)

CATTISTOCK BLOCK
MORTLAKE BLOCK
HULL BLOCK
SHASTA APTS.
Suites, two- and three-room
Apply to caretaker or
THE ROYAL TRUST COMPANY

Suites, Furnished (59)

Weber Bros. Agencies Ltd.

GARAGE
Just behind Hudson's Bay Company's New Store facing west on 103rd Street

DESIRABLE HOMES
FOR SALE

Greene & Kirkpatrick
Repairs, Real Estate, Insurance

Acreage (72)

GLEN'S

Royal Auto Wreckers

NEW TIRES!
Come in and arrange your terms for payment.
JENSEN'S
TIRE AND SERVICE STATION

Burrows Motors
LIMITED
"A Good Place to Buy"
10126 106 St. Ph. 21010

Farms For Sale (74)

W. F. BROWN

Listings Wanted (76)

Financial—

Money to Loan (80)

AUTO LOANS
CAMPBELL AUTO Finance Company Ltd.
ESTABLISHED 1927
25 BRANCHES THROUGHOUT CANADA

ANSWER Bulletin Want Ads Gateway! When you see something that appeals to you, go straight to your phone and answer the ad. You may even give someone else, as interested as yourself, first chance to close the deal.

You Will Be Our Guest
AT THE NEW MODERN

CAPITOL

"SENSATIONS HOME OF SUPER PICTURES"

If You Find Your Name Among Today's Want Ads

Every day names of Bulletin readers are found and appear in the Want Ad columns under the different classifications. The persons selected can have their tickets by phoning The Edmonton Bulletin office not later than 10 p.m. the day their names appear in a list. Those to be claimed personally must be mailed the following day. This coupon is for the Monday evening showing. Capitol Theatre and Edmonton Bulletin.

NOW SHOWING

ALICE FAYE
DON AMECHE
HENRY FONDA

—STARRING IN—

"LILLIAN RUSSELL"

Supported by
EDWARD ARNOLD, WARREN WILLIAM, LEO CARRILLO

—PLUS—

NEWS — NOVELTY — COMEDY

INDEX
To Edmonton Bulletin Want Ads

Announcements

Employment

Employment
CONTINUED

Directory

For Sale

Swaps

Rentals

Financial

Automotive

Real Estate

Real Estate
CONTINUED

CLASSIFIED WANT AD RATES

(PER COUNT LINE)

PER DAY

1 day, per line 12c
3 consecutive days, per line 9c
6 consecutive days, per line 8c
26 consecutive days, per line 8c

CLASSIFIED SEMI-DISPLAY

Classified advertising making use of permitted larger type, rules and white space, are charged by the measured agate line (14 to the inch) instead of by the count line. The casual rates are

One Inch (14 agate lines)

1 day, per inch 98c
3 consecutive days $2.70
6 consecutive days $4.80

NOTICES

Births, Engagements, Marriages are charged at the flat rate of $1.00 per insertion. Deaths and funeral notices $1.00 for the first 100 words and 7 cents for each additional line (count 6 words to the line). Cards of Thanks and In Memoriam notices $1.00 per inch per insertion.

SPECIAL RATES

Situations Wanted columns for persons seeking employment (paid in advance):
7 lines (42 words) 3 days 25c
7 lines (42 words) 6 days 35c
3 lines (18 words) 3 days 15c
3 lines (18 words) 6 days 30c
(Minimum charge, 25c)

Help Wanted Ads offering salaried positions, 18 words, 3 lines, 1 day, 25c; 3 days, 30c; 6 days, 50c.

Rental Ads—Special Rate: 25c per line per week, minimum 2 lines (count 6 words to the line, including name, address and telephone number).

In estimating the number of words to the line, count 10 words for the first 2 lines and 7 words for each line thereafter. This is not an absolute guide to the number of lines, much depending on the length of the individual words.

SPECIAL RATES—Continued

Newspaper Ads not exceeding 18 words (3 lines), 1 day, 25c; 3 days, 30c; 6 days, 50c.

Amusement Notices—Displayed in one inch or more space at 98c per inch per insertion. Contract rates on application.

No ad accepted for less than two lines. Group of figures, initials, abbreviations, etc. count as one word.

Advertisers who do not wish to reveal their identity may have replies addressed to a box at the Bulletin and forwarded to their address, an additional charge of 10c is made for this service.

The Edmonton Bulletin endeavors to print only truthful Classified advertising and will appreciate having its attention called to any advertising not conforming to the highest standards of honesty. Telephone 26121.

For Quick and Efficient Want Ad Service Ph. 26121—We Will Charge It.

An Index to Business and Professional Firms
Household Servi

For Emergency
Fire Call's Only ... Ph. 100
City Police ... Ph. 21211
Dog Pound ... Ph. 33333
McDermid Ice Dept. ... Ph. 26175

A

Ambulance and Taxi

Articles Wanted

Arch Supports

Auctioneers

Auto Repairs

B

Barristers and Solicitors

Beauty Parlors

Bicycles

Blacksmiths

C

Coal and Wood

D

Dancing Instruction

Draperies

Film Finishing

Furniture Moving

G

Garages

Grain Merchants

Groceries

Hand Creams, Soaps, Etc.

MAGIC-KLEAN

P

Photographers

PLUMBING

Missouri

Music Teachers

..take a tip!
MAKE SURE YOU HAVE PROPER
INSURANCE
FOR YEAR-ROUND PROTECTION
ON YOUR CAR
Fire, Automobile and Casualty Insurance

S. A. McKINNON
Bank of Toronto Bldg. 100A Street. Phone 23344

Expert
STORAGE
MOVING
SHIPPING

WE PACK
STORE
MOVE AND
SHIP
FURNITURE
EVERYWHERE

COSHAM
Storage and Distributing Co., Ltd.
Edmonton Phone 26175

TELEPHONE 26121

EDMONTON BULLETIN

WANT AD HEADQUARTERS

PAGE EIGHTEEN — SATURDAY, JULY 20, 1940 — PAGE EIGHTEEN

Autos For Sale (93)
(Continued)

Transportation At a Price

ALL READY for the ROAD

Priced to Move Quickly

If you inspect these cars you will agree they are Bargains

1929 ... $265
1929 ... $145
1927 ... $115
1928 ... $195
1928 ... $ 95
1929 ... $ 95
1929 ... $175
1929 ... $175
1930 ... $275
1928 ... $115
1930 ... $ 90

Edmonton Motors LTD.

The Home of The Famous O.K. Used Cars

1 Blk. North of The Post Office "Opposite Market Square"

Ph. 21941. Open Evenings

Cheap Transportation for the Summer Vacation

1928 ... $ 95
1927 ... $ 95
1926 ... $ 95
1924 ... $ 45

Healy Motors Ltd.

HUDSON DISTRIBUTORS

105th Street and Jasper Avenue

Ph. 26211

Autos Wanted (94)

Class Display (95)

ADAM & ECKER

AUCTION SALES

Auction Sale Of Horses

REGULAR SALE ON THURSDAY JULY 25th

CHARLES MUNTON

ALL TRADES—THE MARKET

Legal Notices—

Navigable Waters Protection Act

Legal Notices—

SALE OF TIMBER BY PUBLIC TENDER

PUBLIC NOTICE

CONSOLIDATED IS DEVELOPING NEW PROPERTY

Will Bring Thompson-Lundmark Claims Into Gold Production

Pushing development of northern mining properties, Consolidated Mining and Smelting Company, Limited, has bought an interest in the Thompson-Lundmark gold properties at Thompson Lake, 9 miles east of Yellowknife, N.W.T., it was learned today from Consolidated's head office in Montreal.

MORE EXPLORATION

It is reported that there is some $2,000,000 worth of ore already blocked out.

SMALL DRINK OF ALCOHOL IS SAID HELP TO VISION

By HOWARD W. BLAKESLEE
Associated Press Science Editor

UNITED STATES JOINS BRITAIN ON SINO POLICY

Railman Dies

Old Cars For Grain Storage Bracken Plan

Railway Absolved From Blame In 2 Crossing Accidents

CALGARY

Premier Announces Four By-Elections

ms Seized

Police Are Faced With Mystery In Skeleton Probe

U. S. IS BEHIND GREAT BRITAIN TRAVELLER SAYS

Sergeant Taylor Dies Overseas On Active Service

Benefactor To Blind Is Dead

American Clipper Starts Home Trip

HEAVY RAINS IMPEDE WORK ON HIGHWAYS

U. S. WRITER IS ASSAULTED BY JAPANESE

SHANGHAI

Pioneer Resident Peace River Area Dies In Edmonton

Exclusive to Edmonton Bulletin

Mrs. Drenner of Sprague

FORTY-NINERS HOLDING CHURCH PARADE SUNDAY

Military Orders

196th BATTALION, C.E.F. ASSOCIATION ANNUAL CHURCH PARADE

ALTERNATIVE VOLUNTEER RESERVE South Edmonton

Pickpockets Busy

Firms Are Not Obligated To Pay Trainees

OTTAWA

WINGS NORTH

Fred Mellicke is freighting fuel oil to the Thompson-Lundmark property at Thompson Lake, from Yellowknife. Extensive underground exploration is proceeding on this property and it will be brought into gold production by Consolidated Smelters, who have bought an interest.

CHURCH HEAD URGES CRUSADE AGAINST NAZISM

Veterinary "Lab" Makes Examination Of 300 Specimens

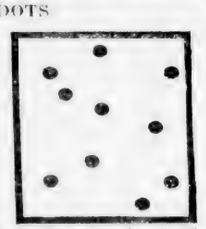
Modern Puzzles

BY GERALD L. KAUFMAN

TEN DOTS

ANSWER TO YESTERDAY'S PROBLEM, PACHYDERM QUIZ





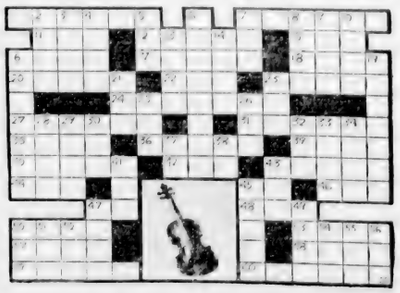
ORCHESTRAL INSTRUMENT

HORIZONTAL

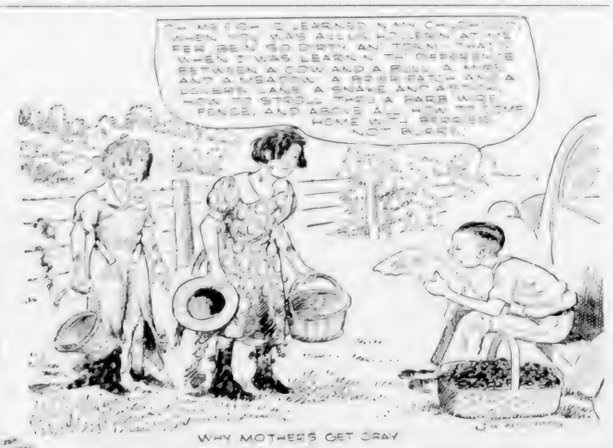
Answer to Previous Puzzle



VERTICAL



Out Our Way —By Williams



TODAY'S MARKETS

Toronto Stocks

By James Richardson & Sons

	Open	Close
Aldermac	5½	5½
Beattie Gold	74	74
Bralorne	8.90	8.70
Buffalo Ankerite	4.15	4.10
East Malartic	2.44	2.40
Hollinger	19.00	19.00
Hudson Bay M. & S.	22.00	22.00
Jellicoe	1.30	1.30
Kirkland Lake	2.00	2.00
Lake Shore	2.00	2.00
Little Long Lac	9.00	9.00
McKenzie	1.00	1.00
McWatters	1.00	1.00
Noranda	22.00	22.00
Pickle Crow	1.00	1.00
Preston East Dome	1.00	1.00
Sherritt Gordon	1.00	1.00
Sudbury Basin	1.00	1.00
Teck-Hughes	1.00	1.00
Wasamac	1.00	1.00
Wright Hargreaves	1.00	1.00

UNLISTED

	Bid	Asked
Alberta Pacific	4½	5
Anglo Rouyn	1.00	1.00
Arntfield	1.00	1.00
Ashley Gold	1.00	1.00
Atlas	1.00	1.00
Bankfield	1.00	1.00
Base Metals	1.00	1.00
Bidgood	1.00	1.00
Bonetal	1.00	1.00
Bonville	1.00	1.00
Bouscadillac	1.00	1.00
Brewis	1.00	1.00
Bruck Mills	1.00	1.00
Buffadison	1.00	1.00
Cadillac Gold	1.00	1.00
Calder Bousquet	1.00	1.00
Calgary & Edmonton	1.00	1.00
Calmont	1.00	1.00
Canada Malting	1.00	1.00
Canada Northern Power	1.00	1.00
Canada Vinegars	1.00	1.00
Canadian Bakeries	1.00	1.00
Canadian Breweries	1.00	1.00
Canadian Canners	1.00	1.00
Canadian Celanese	1.00	1.00
Canadian Cement	1.00	1.00
Canadian Dredge	1.00	1.00
Canadian Fairbanks	1.00	1.00
Canadian Foreign Investment	1.00	1.00
Canadian Industrial Alcohol	1.00	1.00
Canadian Locomotive	1.00	1.00
Canadian Malartic	1.00	1.00
Canadian Marconi	1.00	1.00
Canadian Oil Companies	1.00	1.00
Canadian Pacific Railway	1.00	1.00
Canadian Vickers	1.00	1.00
Canadian Wallpapers	1.00	1.00
Canadian Wire & Cable	1.00	1.00
Canadian Wirebound	1.00	1.00
Canadian Wrapping	1.00	1.00
Canadian Wrapping Pfd.	1.00	1.00
Canadian Wrapping Pfd.	1.00	1.00
Canadian Wrapping Pfd.		

Railway To Edmonton Started 50 Years Ago: John Rae Remembers It

Edmonton, "Gateway to the North," now holds the most promising site for development of any city in Canada. It is one of the largest railway centres in the west, and is the mecca of northland transportation systems. But what perhaps few people realize is that it is only 50 years ago on Sunday, July 21, since the first step was taken to put Edmonton on rail connections with the rest of Canada.



Looks Back

"It was one of the most picturesque of all history-making scenes that we old-timers had the privilege of witnessing," said John Rae, retired district sheriff, when recalling the ceremonies which were celebrated at Calgary

CITY HORSE IS CHAMPION FOR SADDLE

Dr. Wilson's Entry is Winner—"Scotsman" Takes Open Jump

Hunter's Tiptoss, owned by Dr. W. A. Wilson, Edmonton, was named saddle champion of the light horse show by Capt. Stanley Harrison, Fort Qu'Appelle, Sask., light horse judge, with Hearts Desire from the Briercrest stables, getting the reserve ribbon.

Calgary's volunteer fire brigade band supplied music throughout the day for the two big events. In the late afternoon everyone present got on to the big barbecue given in honor of the occasion by Frank Maraggi, prominent western restaurant operator for many years. To feed the big crowd a whole ox had to be roasted.

JAMES PAMPON IS VARSITY ACTING P. T. INSTRUCTOR

70,000 ARE TO REGISTER IN EDMONTON

Joseph Driscoll, J. H. Fulton Named Registrars In City Ridings

About 70,000 of Edmonton's 91,000 residents—or 70 per cent—will be due to register for national service, when machinery now being provided is set in motion, it was computed Saturday.

There are 89 polls in West Edmonton and 88 in East Edmonton. Two deputy registrars will be appointed for each poll, thus meaning a total of 308 deputies to be selected before the end of this month. Many volunteer workers will take part.

Weatherman Now Ready To Do Bit For Fair Patrons

Release Ordered

RECRUITING OF NEW UNITS IS STARTED HERE

Mobilization Of Petrol Company, Engineers Is Commenced

With Alberta allotted two additional units in the Canadian Active Service Force, greatly increased opportunities are available for men desiring to enlist for overseas service, according to Lt. Col. E. Brown, M.M., E.D., Area Commandant. Recognizing this district authorities have ordered mobilization of the 10th Field Company, Royal Canadian Engineers, and the 4th Petrol Company, Royal Canadian Army Service Corps.

DATES FOR NORTH

GREAT ACTIVITY HERE

Granted Divorce

KINSMEN CLUB GIVES $1,000 TO WAR FUNDS

Kinsmen Club of Edmonton has made a direct contribution of $1,000 to Canada's war effort and mailed a certified cheque for this amount to Hon. James A. MacKinnon, M.P. for West Edmonton and minister of trade and commerce.

Immediately following the decision to cancel the convention, Mr. Rogerson said in his letter, some 40 to 50 members of the Edmonton club volunteered for service with one or other of the Home Defence units and are now actively preparing themselves for military duty either at home or abroad.

Store Opens at 8:30 a.m., Closes at 5:30 p.m. Daily, Except Wednesday, 8:30 a.m. to 1:00 p.m. To Call EATON'S Dial 9-1-2

MONDAY at EATON'S

If You Buy by the Label . . .

. . . Then you're a wise shopper! You know that when an article bears a label it is because the manufacturer thought it worthy of the name. That holds true of all EATON Branded lines. EATONIA, Braemore, Renown and all the rest—when you see those names you know you're buying quality plus! The merchandise bearing these names has lived up to the most rigid tests in our Research Bureau — it has been compared with similar articles for value — subjected to close scrutiny for style—and emerged from every test with flying colors. Shop wisely—safely—the Branded Line Way!

Youths' Renown Trousers

The extra trousers that lads need for wear with odd jackets, sweaters and windbreakers. High quality all wool tweeds for their making, well cut and finished with care. Greys, browns, blues and greens in smart patterns. Finished with pleated front and double seat. Sizes 14 to 18. EATON RENOWN VALUE. PAIR **$3.95**

—Boys' Wear, Main Floor

Eatonia Hats

If you like to see fine quality combined with the smartest styling—you'll like EATONIA hats! Beautifully soft, supple fur felts blocked on becoming snap brim fedora lines. Soft greys, browns, blues and greens with matching ribands. Rayon satin linings. Sizes 6¾ to 7¾. EATONIA VALUE. **$4.50**

You Can't Beat EATONIA for Reliability and Value

—Men's Wear, Main Floor

Dr. McCann Shoes

They're smart on the feet—and every pair is fitted with the famous Dr. McCann (trade-name) Arch-Sta support for superb comfort! Ties and oxfords of black or brown calf and kid leathers, — nurses' oxfords of black or white calf leather. Military or cuban heels. Sizes 4 to 9 in A to EE widths. PAIR **$3.79**

*Trade name.

—Footwear, Main Floor

Attractive Handbags

Colors to blend or contrast with your ensembles! There are pastels—dusty tones—bright shades—lots of dark colors! A wide style variety in simulated leathers—pigtex, smooth and alligator effects. Novelty handles and nicely appointed interiors — some slide fastenings. Specially priced EACH. **$1.00**

—Handbags, Main Floor

Renown SHIRTS

BUY Eaton BRANDED LINES

80 by 80 Threads to the Square Inch Firm Hard Finished

Fused Collars! By the medium of heat applied by your iron, damp acetate is fused to broadcloth giving a firm, smooth collar surface!

$1.59

Fuller dyed prints that are fast to tubbing, colorful from first wear to rag bag.

Full Cut — 8 Hard-to-Lose Buttons — Self Facings — Double Yoke

—Men's Wear, Main Floor

Eatonia SILK HOSE

$1.00 PAIR

- Full fashioned
- 2 and 3-thread silk chiffons
- 5-thread service chiffon
- 4-thread crepe
- 10-thread heavy service
- 12-thread in outsize only
- Sizes 8½ to 10½
- You can't beat EATONIA for Reliability and Value!

Summer Gloves Are Pretty and Colorful!

. . . That's the only word for them! Such lovely, lacey weaves—gay touches of embroidery—delicate pastel shades and bright, gay colors! EATON'S comprehensive assortment includes nice, handmade filet nets, smooth rayon bengalines, brushed rayons, suede-like cotton fabrics, beautiful doeskins in colors that wash so well! Short and longer lengths—sizes 6 to 8 PAIR. **39c to $3.95**

—Gloves, Main Floor

Braemore Silk Hose

- An EATON Branded Line
- 2, 3 and 4-thread silk chiffons
- 4-thread crepe
- 8-thread service weight
- Lovely, seasonable shades
- Sizes 8½ to 10½

EATON BRAEMORE VALUE PAIR **89c**

—Hosiery, Main Floor

Men's Renown Socks

- Wool and cotton texture
- Reinforced toes and heels
- Smart new patterns
- Good colors
- Sizes 10 to 12

EATON RENOWN VALUE PAIR **55c**

—Men's Socks, Main Floor



BARGAIN SECTION — LOWER FLOOR

No Mail Orders—No Delivery

Spun Rayon Attractive Summery prints on a fine spun rayon jacket and bright or dark grounds. About 36 inches wide. YARD **29c**

Children's Anklets Children's rayon and lisle ankle socks in a variety of plain shades and stripes. Sizes 5½ to 8½. PAIR **15c**

Boys' Wash Suits Two-piece suits of cotton broadcloth in plain shades with contrasting trim. Sizes 3 to 6 years. EACH. **59c**

Sport Shirts Cotton mesh sport shirts in a wide choice of colors. Polo neck and short sleeves. Sizes 34 to 44. EACH. **59c**

Men's Socks Wool and cotton socks in a wide assortment of colorful patterns. Sizes 10 to 11½. PAIR **39c**

Vacuum Bottles Approved vacuum flask for keeping cold refreshments or hot beverages. EACH. **49c**

Work Gloves Gauntlet and hand top gloves for heavy outside outside duties. Sizes 9 to 11. PAIR **79c**

Work Pants Sturdy cotton pants, roomily cut and strongly sewn. Choice of navy, brown and black. Sizes 30 to 42 waist assorted lengths. PAIR **$2.25**

Women's Shoes Side patent and suede leathers in these smart, comfortable fitting shoes. Black or brown in pump, strap and tie styles. Sizes 3 to 8, various heel heights. PAIR **$1.98**

THE T. EATON CO LIMITED WESTERN

Dial 26121—The Bulletin
Alberta's Best
Want Ad. Medium

Edmonton Bulletin
EDMONTON, ALTA., JULY 20, 1940

Dial 26121—The Bulletin
Alberta's Best
Want Ad. Medium



Maw Green



Bulletin Service to its constantly increasing army of readers has brought wide recognition. Its news is brief and pithy, easy to read, accurate and fair, and well written, while its **Features** excel in every department. In illustration, comics, women's activities, editorials, sports, serials and short stories, markets, finance, constant improvement has made The Bulletin **Supreme**

Alberta's Greatest Saturday Comic Pages

EDMONTON, ALBERTA, SATURDAY, JULY 20, 1940.

FLYIN' JENNY

BY- Russell Reason

JENNY IS ON A TOUR OF THE COUNTRY INTRODUCING A NEW FUEL SYSTEM. SHE HAS MR. STARR, PRESIDENT OF STARCRAFT AVIATION, UP FOR A DEMONSTRATION.

SEE, MR. STARR? THE ENGINE CAUGHT IMMEDIATELY AFTER A DIVE OF TEN THOUSAND FEET! NOT AFFECTED BY CHANGES OF OUTSIDE TEMPERATURE!

SURE-SURE-SPLENDID! BUT LAND AND LET ME OUT WHILE I'M STILL ALIVE!

JUST ONE MORE THING! THE FEED SYSTEM IS PERFECT FOR ACROBATICS-- NO CARBURETOR FLOAT--

I'LL TAKE YOUR WORD-- I'VE HAD ENOUGH!

NOT A SPUTTER-- ENGINE RUNS SMOOTHLY UPSIDE DOWN!

HEY!

WELL - WHAT DO YOU THINK?

IF MY ENGINEERS THINK AS MUCH OF IT AS I DO-- THEN YOU CAN DEPEND ON ITS INSTALLATION IN ALL STARCRAFTS!

TAKE A LOOK AT THESE BLIMP PRESS CLIPPINGS! OUR EQUIPMENT IS GOING OVER-- BIG!

HA- I KNEW THAT JENNY DARE WOULD DO A SWELL JOB!

SOME TIME LATER-

HEY! BLIMP AVIATION ISN'T MENTIONED ONCE! WHY DIDN'T WE GET CREDIT? IT'S OUR FUEL SYSTEM!

EVEN THOUGH WE STOLE THE PLANS FROM BUTA, EH?

SHUT UP! DON'T MENTION THAT AGAIN! SEND A WIRE! ORDER THAT BLASTED JENNY DARE BACK AT ONCE!

7-21

JENNY READS THE MESSAGE-

JUST AS I EXPECTED! BUT I'VE ALREADY SOLD THE COUNTRY ON BUTA'S INVENTION! BLIMP THINKS HE'S DEAD BUT HE'LL BE VERY MUCH ALIVE WHEN THE TIME COMES!

I'LL FLY BACK AND FACE BLIMP! I'VE GOT TO FIND A CHANCE TO RECOVER THAT SECRET FORMULA MIX. THIS FUEL SYSTEM IS NO GOOD WITHOUT IT!

HOPE BUTA HASN'T SHOWN HIMSELF-- IF HE HAS- MY PLAN IS RUINED!

Released by The Bell Syndicate, Inc.

OUT OUR WAY

The Willets

By Williams

YOUR SISTER'S GOING TO THE BEACH WITH US?

THAT'S WHAT I SAID-- OR THAT'S WHAT MOM SAID! SO WHAT? ANYWAY, SHE'S TAKING US IN THE CAR-- THAT'S SOMETHING!

WHY DO YOU ALWAYS HAVE TO TAKE HOODLUMS WITH YOU?

DID I ASK YOU TO GO ALONG?

LAST ONE IN'S A SISSY!

AW, LET'S PLAY BALL A WHILE FIRST!

OH, PARDON ME, LIL!

KA-PH!

AIN'T THAT CUTE, LIL? I BURIED AN OLD FISH. JUST LOOKIT THAT HOUND DIG FOR IT!

I'VE HAD ENOUGH OF YOUR SMARTNESS, SNIP! ANYWAY, IT'S AFTER FIVE AND MOM WILL BE SORE IF WE'RE BOTH LATE FOR SUPPER-- I'M GOING HOME! TOODLE-OO!

IF MY SISTER DROVE AWAY AND LEFT ME, I'D-I'D-

HEY, LOOK!

A FLAT TIRE, HUH?

YEAH! IT'S CERTAINLY LUCKY YOU CAME ALONG!

I'LL SAY IT IS! MOM WILL BE SORE IF WE'RE BOTH LATE FOR SUPPER!

!

7-21

COPR. 1940 BY NEA SERVICE, INC.

"This Curious World"

old world of ours is full of strange people; strange animals; strange facts and strange fancies. Old Mother Nature works wisely and well, but sometimes her ways are too deep, too for us to fathom. But there's a way to keep in touch with the vagaries of nature and learn the whys and wherefores of her strange ways. Daily in The Bulletin, "This Curious

Alberta's Greatest Saturday Comic Pages

EDMONTON, ALBERTA, SATURDAY, JULY 20, 1940

THIS CURIOUS WORLD

SCRAMBLED EGG ITEMS

by WILLIAM FERGUSON

T. M. REG. U. S. PAT. OFF.

IF BIRDS' EGGS WERE NOT LARGER AT ONE END THAN THE OTHER, THEY WOULD ROLL OUT OF POORLY CONSTRUCTED NESTS AND BE LOST.

MOM WANTS A DOZEN WHITE EGGS.

STURGEON EGGS ARE MADE INTO CAVIAR.

THE COLOR OF AN EGG HAS NO EFFECT ON ITS COMPOSITION.

HENS' EGGS WITHOUT THE SHELL ARE ABOUT 73 PER CENT WATER.

AS A RULE A FRESH EGG IS MORE VALUABLE THAN AN OLD ONE, BUT THE MOST PRECIOUS ONES IN THE WORLD TODAY ARE SOME DINOSAUR EGGS LAID SEVERAL MILLION YEARS AGO.

SOME SNAKES LAY EGGS, WHILE OTHERS BRING FORTH THEIR YOUNG ALIVE.

SHOOO

THE EGGS OF A BLOWFLY WILL HATCH OUT IN A SINGLE DAY.

OF ALL LIVING BIRDS, OSTRICHES LAY THE LARGEST EGGS, HUMMING BIRDS THE SMALLEST.

COPR. 1940 BY NEA SERVICE, INC.

7-21

FREDDIE AND HIS FRIENDS

by Blosser

GIVE UP, OSCAR! WE HAVE SHOPPING TO DO! HE HASN'T LAUGHED FOR A YEAR!!

DEPARTMENT STORE

$10.00 IN TRADE IF YOU MAKE ME LAUGH

WE'LL TAKE IT ALONG!

AW, MOM! DO I HAFTA WEAR THAT THING?

EVERYBODY'LL MAKE FUN OF ME... GRUMBLE GRUMBLE

NONSENSE! THAT'S A VERY FASHIONABLE BOY'S OUTFIT.... COME NOW.

T. M. REG. U. S. PAT. OFF.

HEY, YOU.... JUST KEEP LOOKIN' AT ME FOR A MINUTE!

$10.00 IN TRADE IF YOU MAKE ME LAUGH

HAHA HAW HOH HAAA! HOHAHOOOO

I TOLD YOU IT WAS FUNNY, MOM!

YES, MADAM, YOU'RE ENTITLED TO $10 IN MERCHANDISE.... WHAT WILL YOU HAVE?

I'D LIKE TO LOOK AT SOME HATS!

HONEST... I COULDN'T HELP IT!!

THAT COST US MONEY... ONE MORE LAUGH OUT OF YOU AND YOU'RE FIRED!

$10.00 IN TRADE IF YOU MAKE ME LAUGH

I'LL TAKE THIS ONE! AND I'LL WEAR IT HOME!

MOM, FOR TH' SAKE OF THAT MAN'S JOB, CAN WE GO OUT THE BACK WAY?

7-21

Ask the Junior Members of Any Family About

Little Orphan Annie — By Harold Gray

AN EDMONTON BULLETIN DAILY FEATURE

It's the Best Kiddie Strip That Money Can Buy.

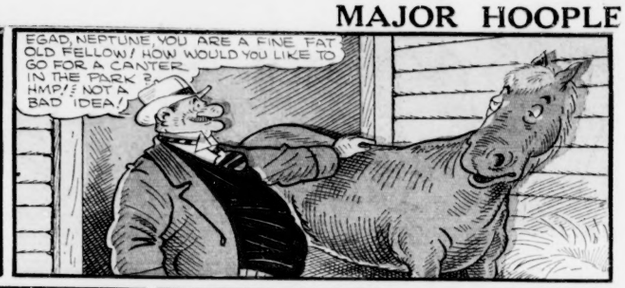
Alberta's Greatest Saturday Comic Pages

EDMONTON, ALBERTA, SATURDAY, JULY 20, 1940.

OUR BOARDING HOUSE



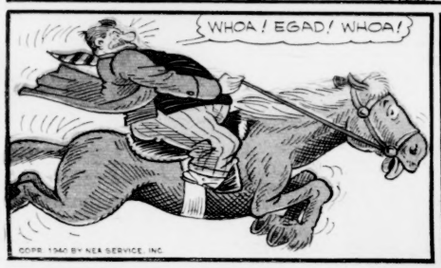


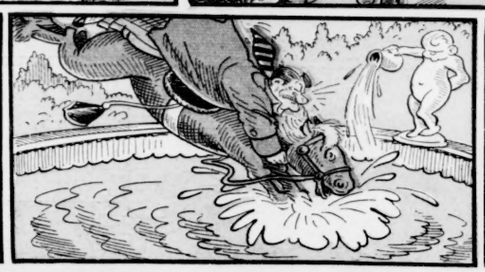














BOOTS by MARTIN 7-21













"Out on the open range with the real "drawn from the wood" buckaroos. In the machine shop among the boys with the overalls and lunch pails. Just a cross section of the cares and joys we meet in **Our** daily lives. A human interest picture of the family at home. It might be your house or mine. You'll get the subtle humor in every cartoon of The Bulletin's big exclusive daily feature, "Out Our **Way"**